

B O L E S
-
K A H L E
H O U S E

NESKOWIN, OREGON

STAN BOLES - ARCHITECT

5650 SW Terwilliger Blvd Portland OR 97201
[tel] 503.226.1575 [fax] 503.241.7429

NOTES THIS SHEET:

1. CONTRACTOR TO VERIFY ALL EXISTING GRADES.
2. ALL TREES SHOWN ARE EXISTING.

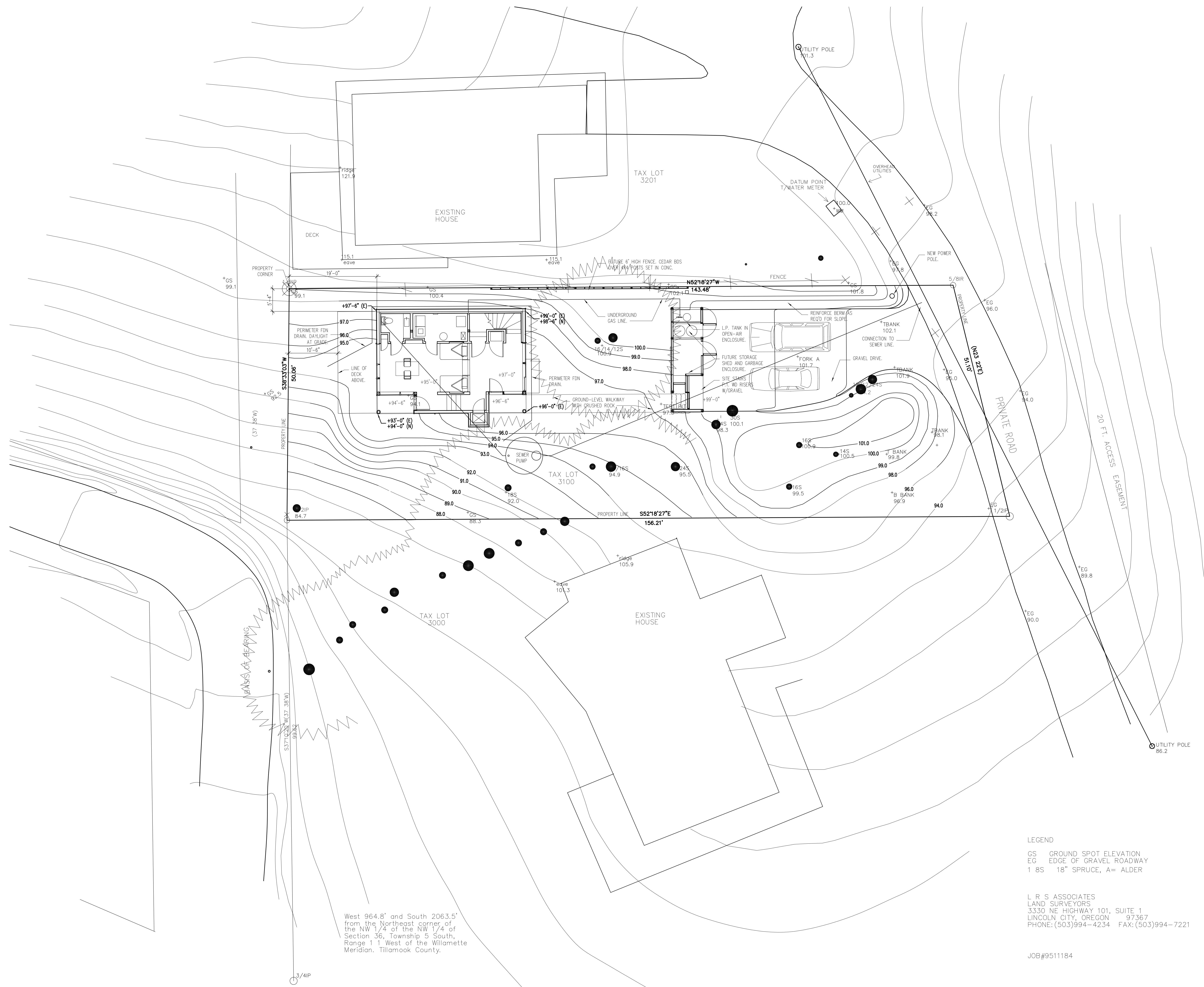

West 964.8' and South 2063.5'
from the Northeast corner of
the NW 1/4 of the NW 1/4 of
Section 36, Township 5 South,
Range 1 1 West of the Willamette
Meridian, Tillamook County.

LEGEND
GS GROUND SPOT ELEVATION
EG EDGE OF GRAVEL ROADWAY
1 8S 18" SPRUCE, A= ALDER

L R S ASSOCIATES
LAND SURVEYORS
3330 NE HIGHWAY 101, SUITE 1
LINCOLN CITY, OREGON 97367
PHONE: (503)994-4234 FAX: (503)994-7221

SITE PLAN

JOB#9511184

SCALE 1/8"=1'-0"
DRAWN BY JWO
DATE 2/27/99
SHEET NUMBER C10

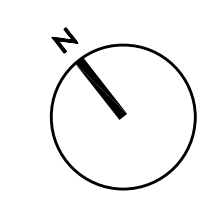

KEYNOTES THIS SHEET

- 1 1x6 T&G HEM-FIR FLOORING OVER PLYWD SUBFLOOR. (SIM TO 3RD FLR CLG AT BOORA HOUSE)
- 2 CARPET & PAD OVER PLYWD SUBFLOOR.
- 3 CERAMIC TILE FLR (SIM TO BOORA)
- 4 ASHLAR OR SIM PATTERN SLATE TILE FLOORING ON WONDER BD.

GEN. NOTES THIS SHEET

- 1. ALL INTERIOR WALLS ARE 2x4 STUD UNLESS OTHERWISE NOTED.
- 2. VERIFY ALL WINDOW AND DOOR ROUGH OPENINGS WITH MFR.

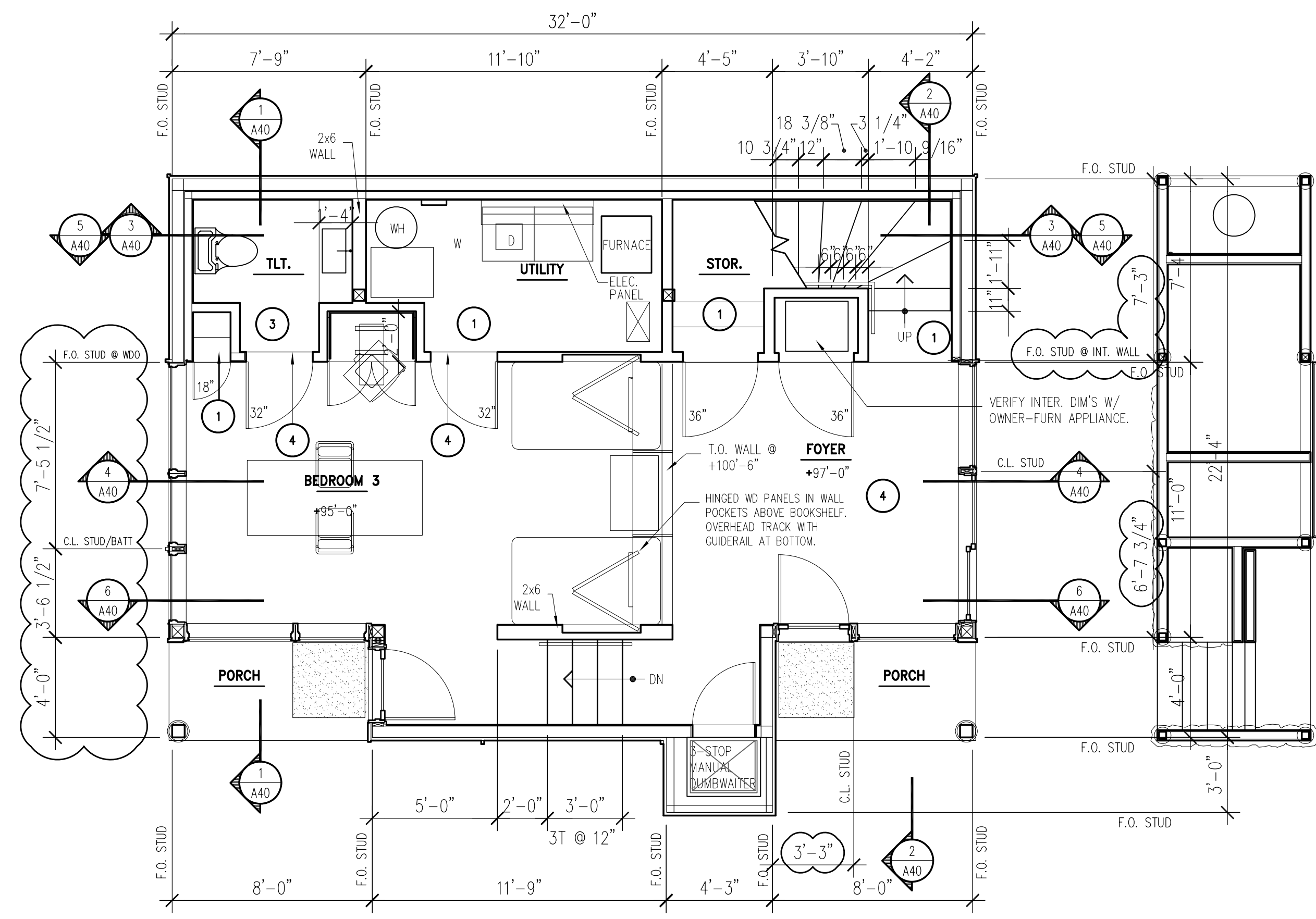

1. FIRST FLOOR PLAN

SCALE: 1/4" = 1'-0"

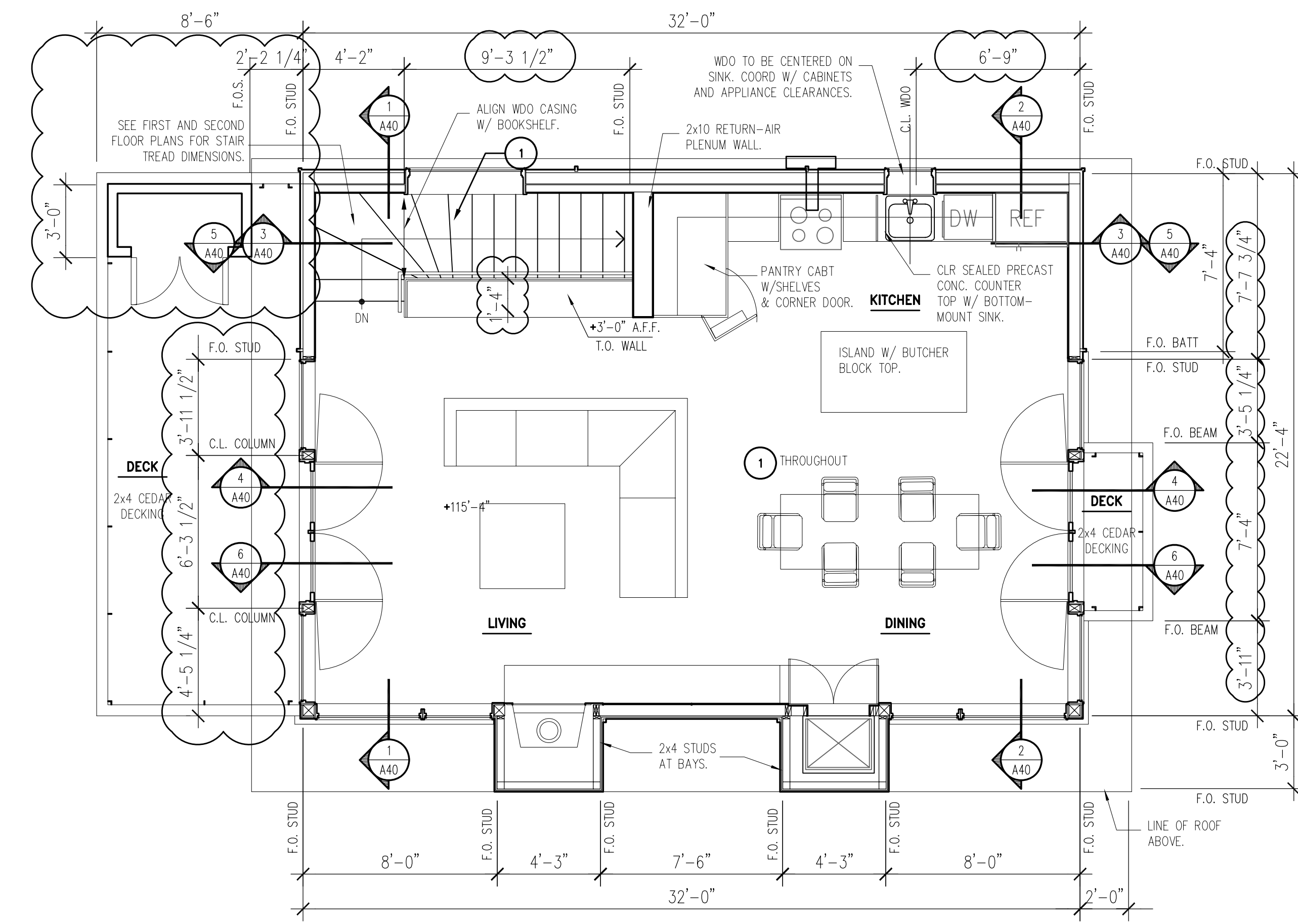

3. THIRD FLOOR PLAN

SCALE: 1/4" = 1'-0"

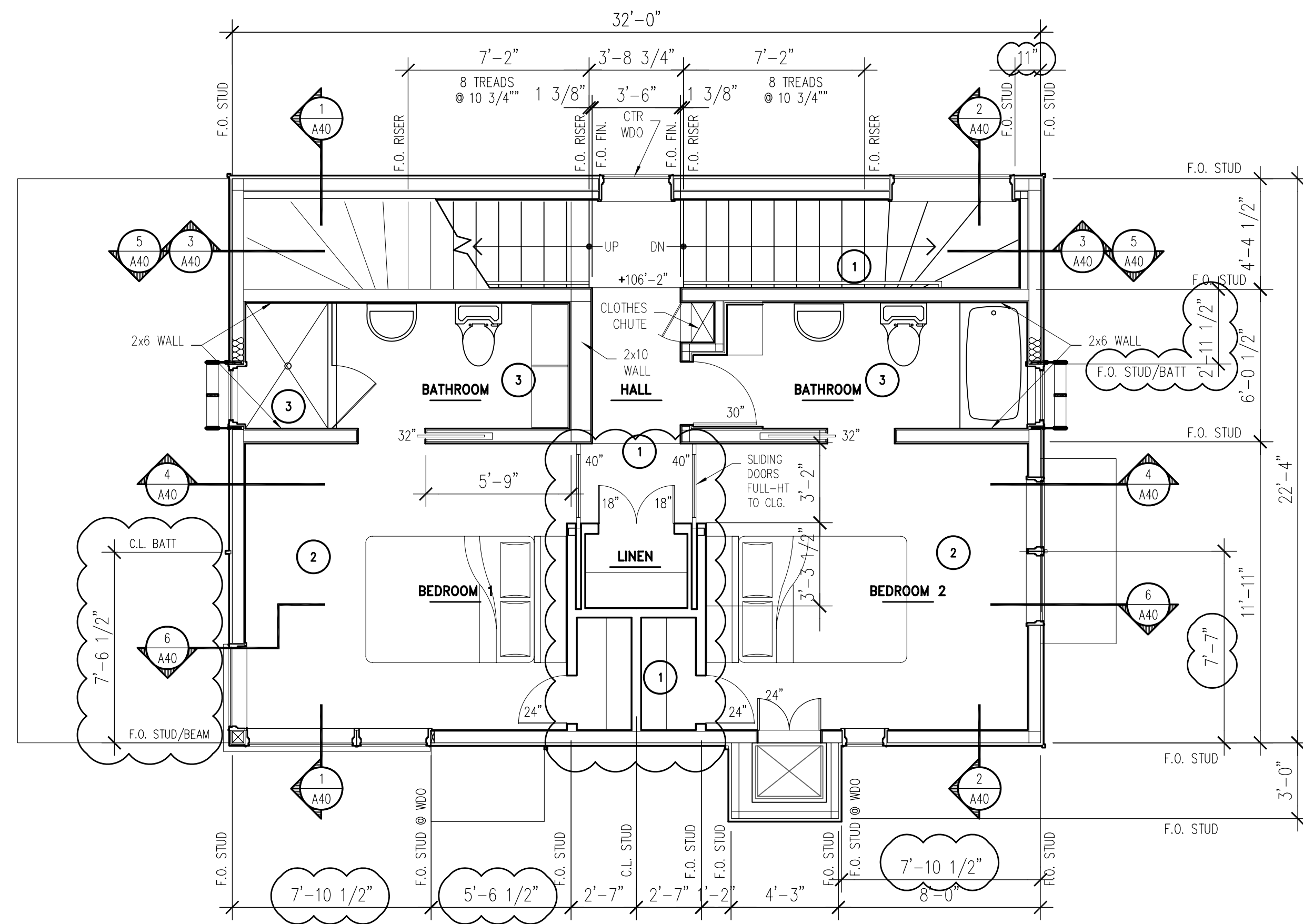

2. SECOND FLOOR PLAN

SCALE: 1/4" = 1'-0"

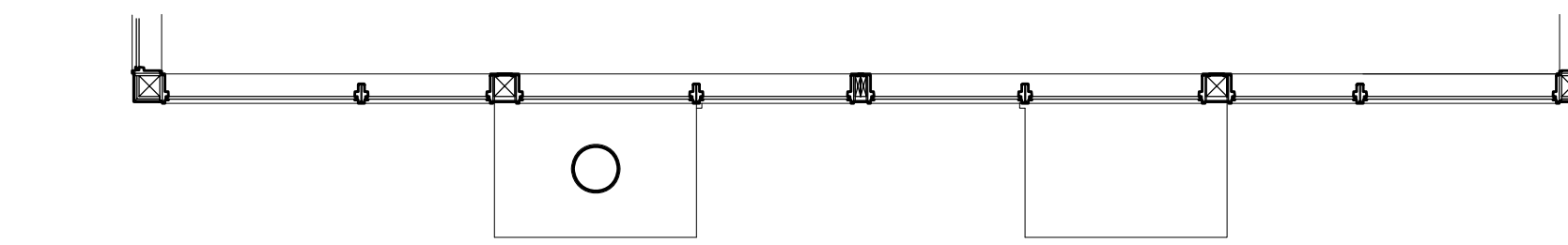

4. ROOF PLAN

SCALE: 1/4" = 1'-0"

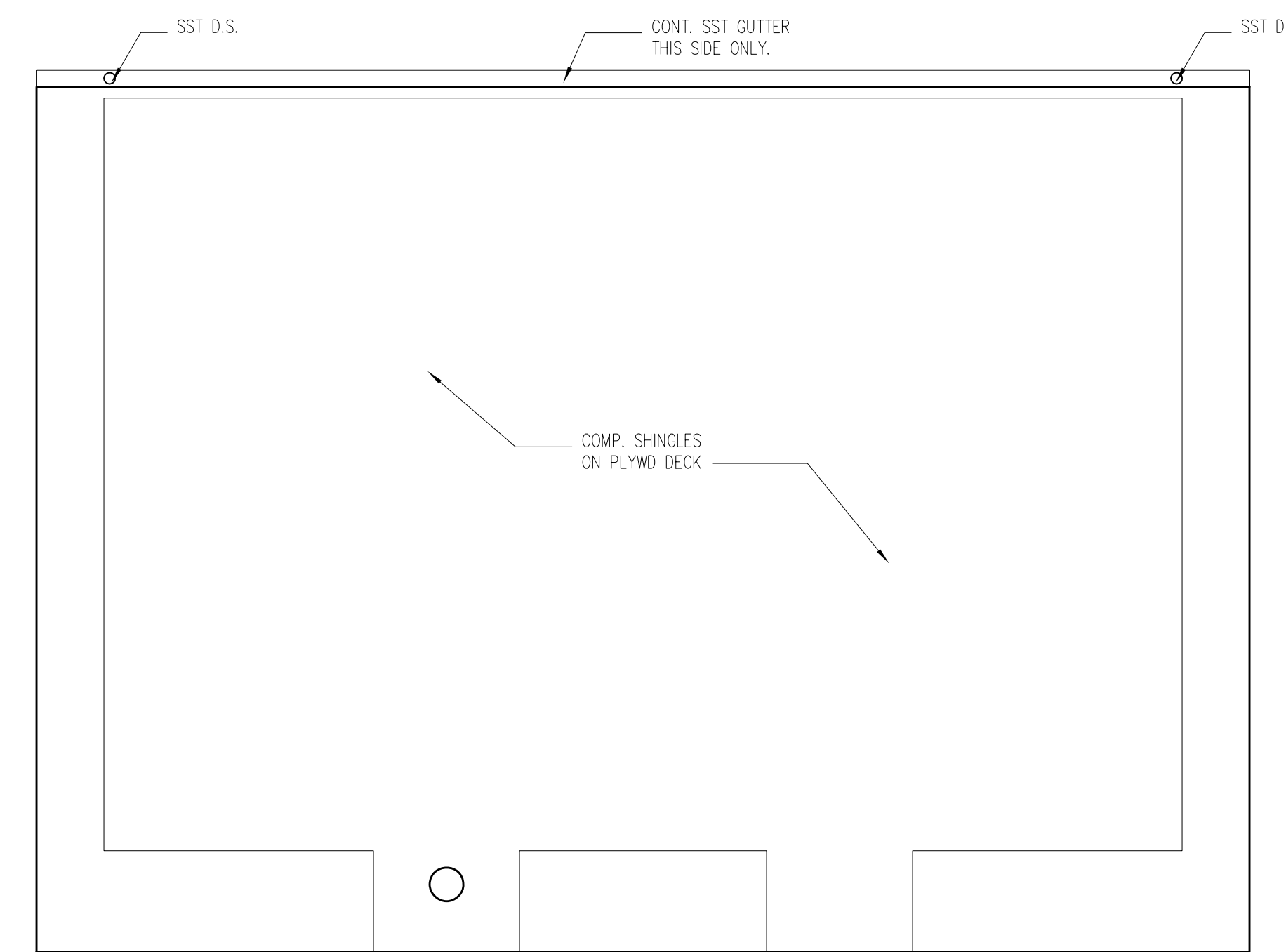

FLOOR PLANS

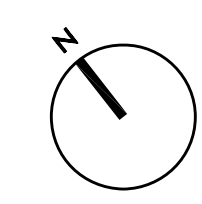

B O L E S
-
K A H L E

H O U S E

NESKOWIN, OREGON

STAN BOLES - ARCHITECT

5650 SW Terwilliger Blvd Portland, OR 97201
[tel] 503.226.1575 [fax] 503.241.7429

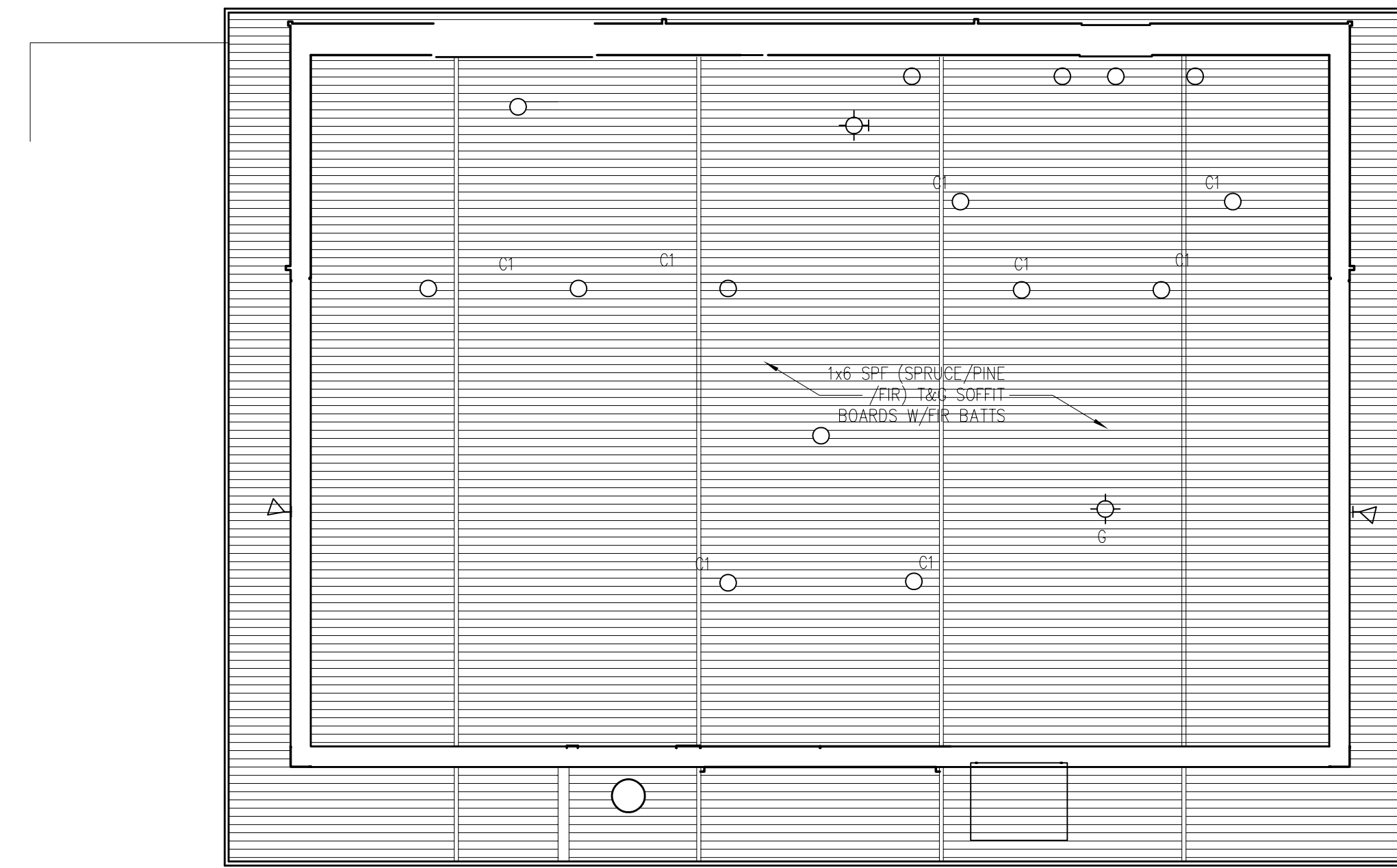
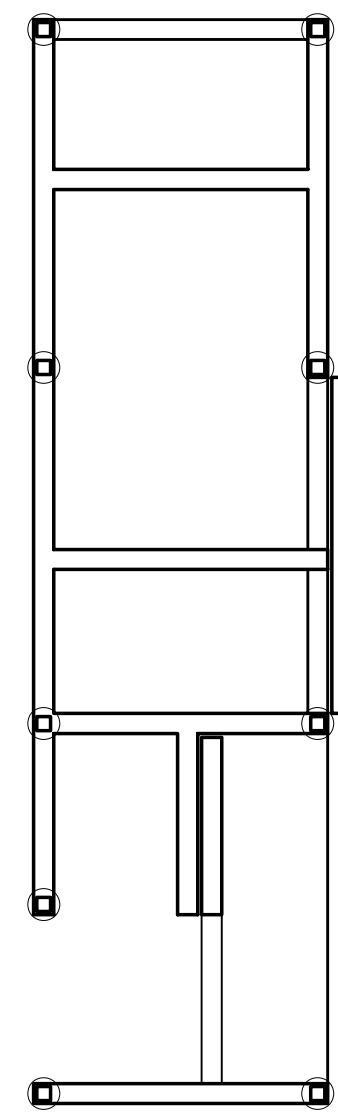
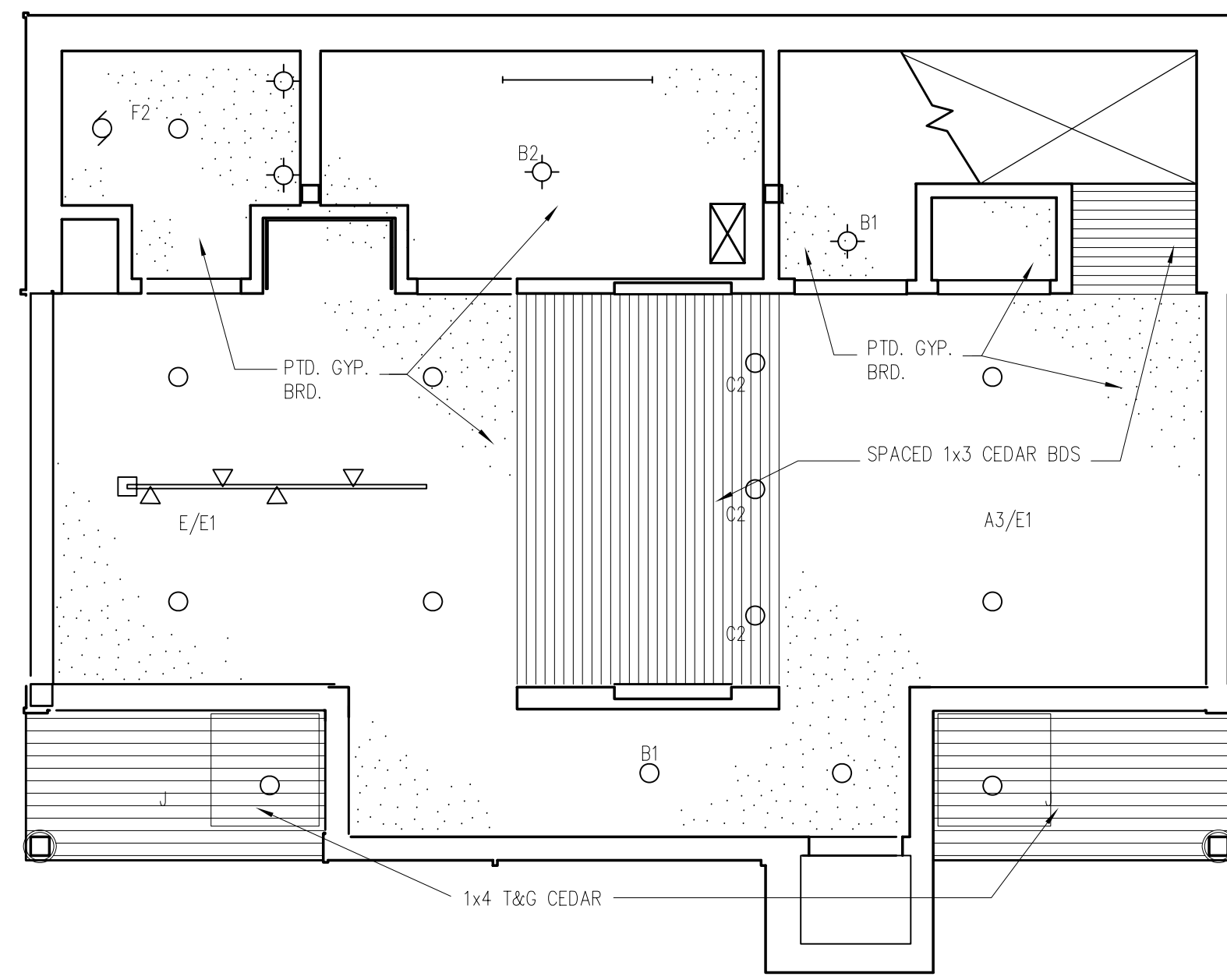

1. FIRST FLOOR REFLECTED CEILING PLAN

SCALE: 1/4" = 1'-0"

3. THIRD FLOOR REFLECTED CEILING PLAN

SCALE: 1/4" = 1'-0"

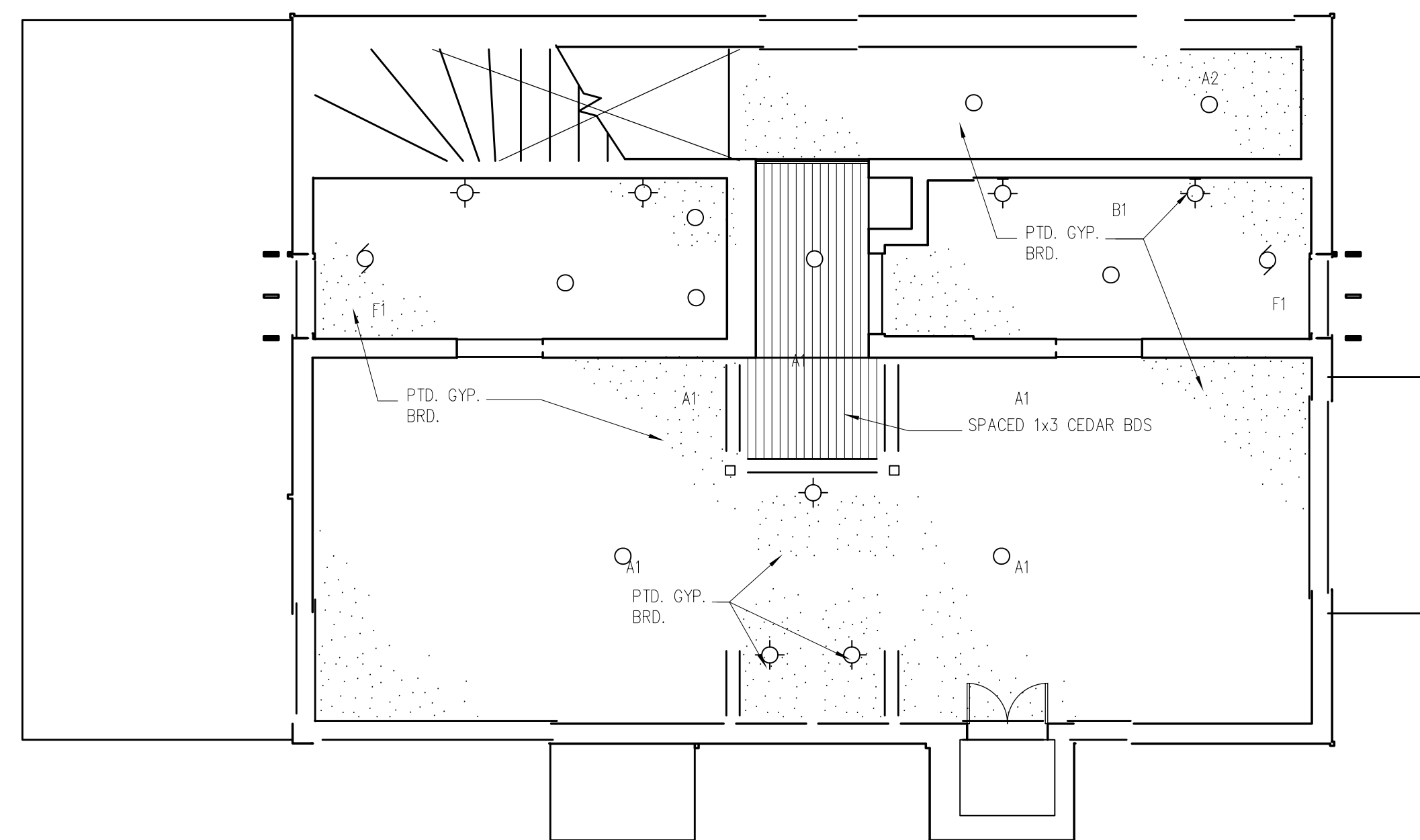
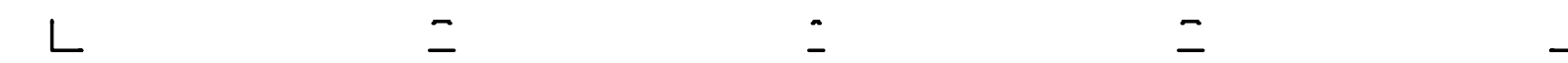

2. SECOND FLOOR REFLECTED CEILING PLAN

SCALE: 1/4" = 1'-0"

REFLECTED CEILING
PLANS

SCALE 1/4"=1'-0"

DRAWN BY JWO

DATE 2/27/99

SHEET NUMBER **A20**

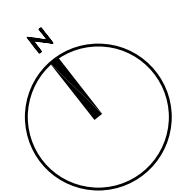

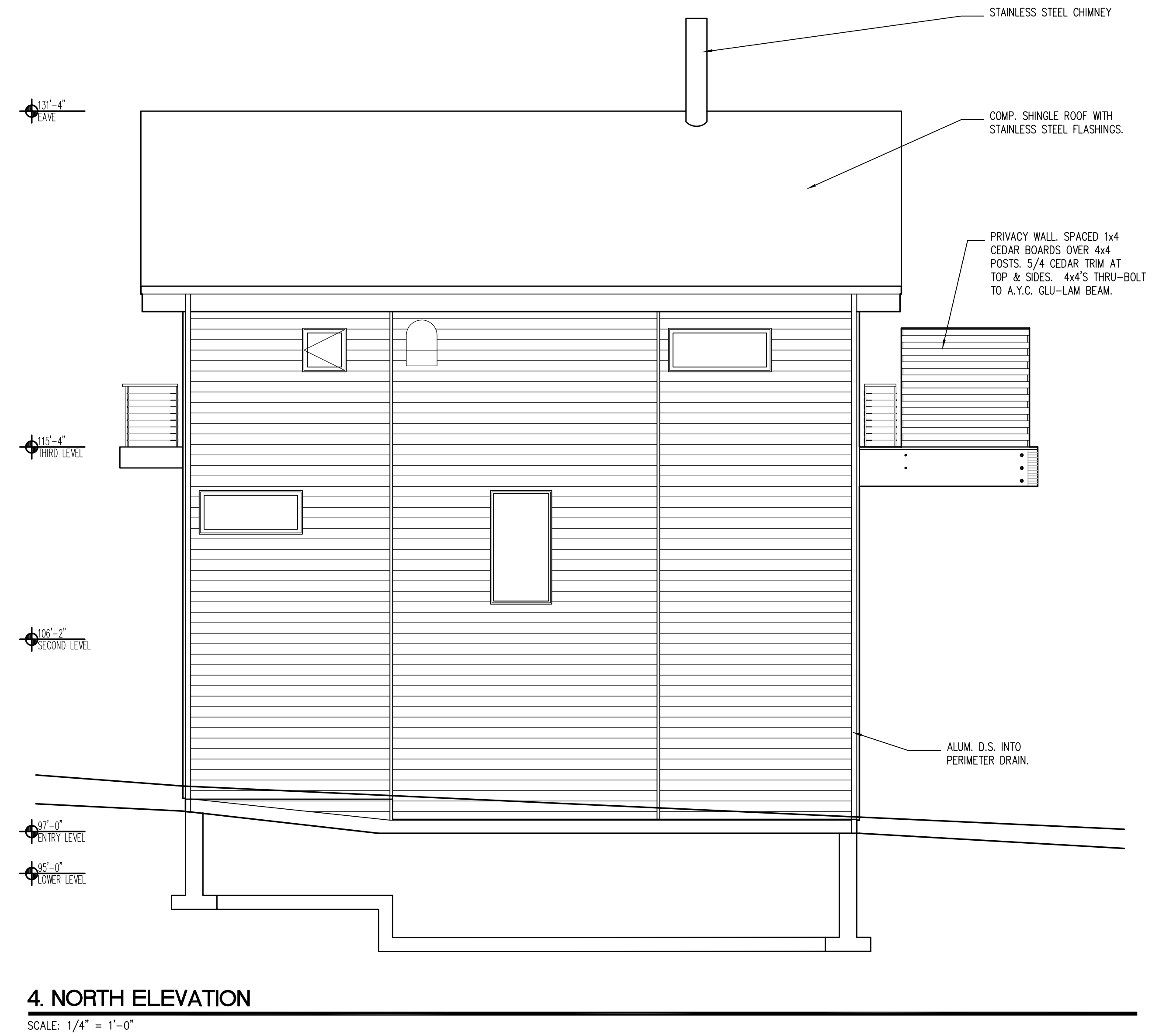
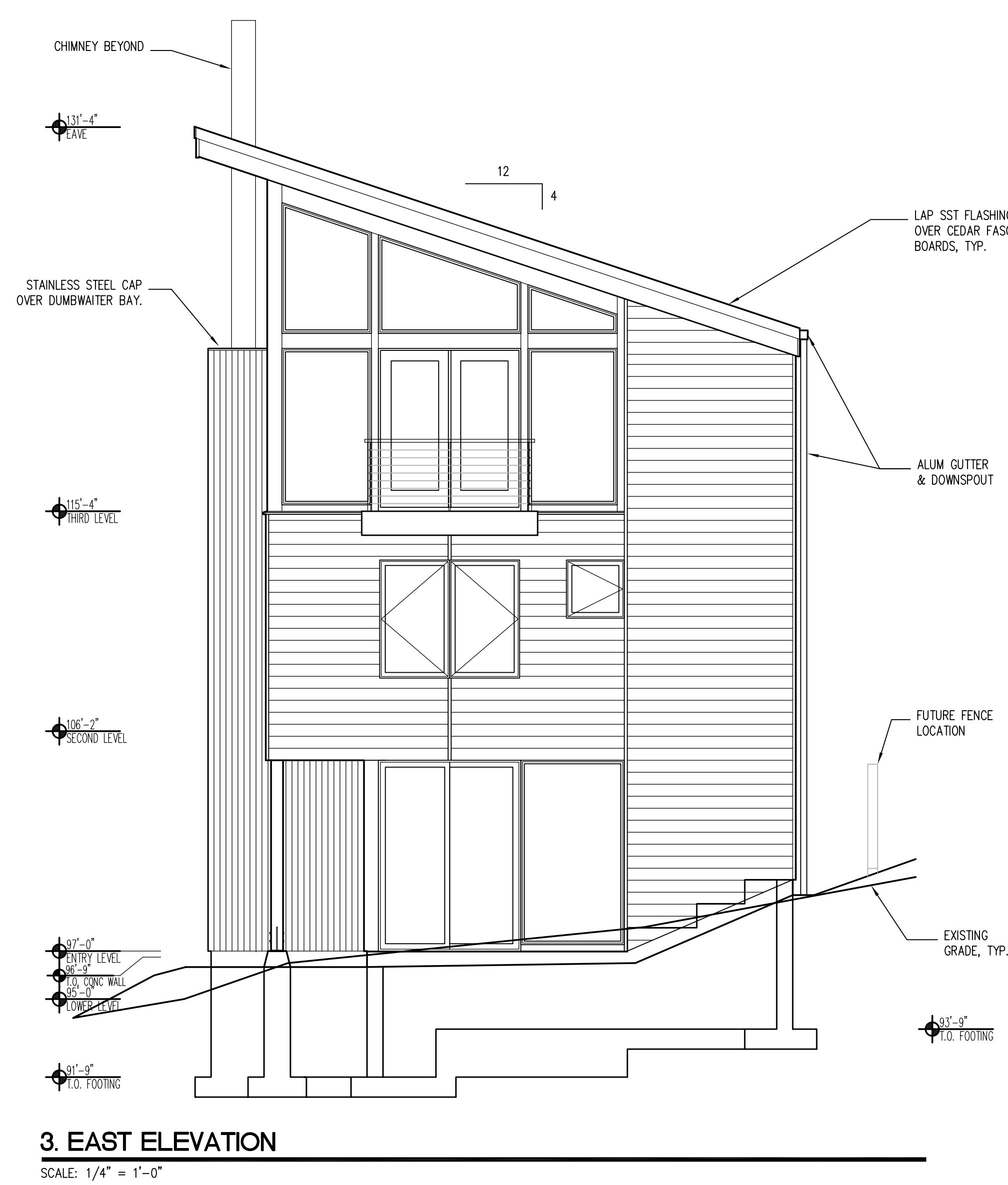
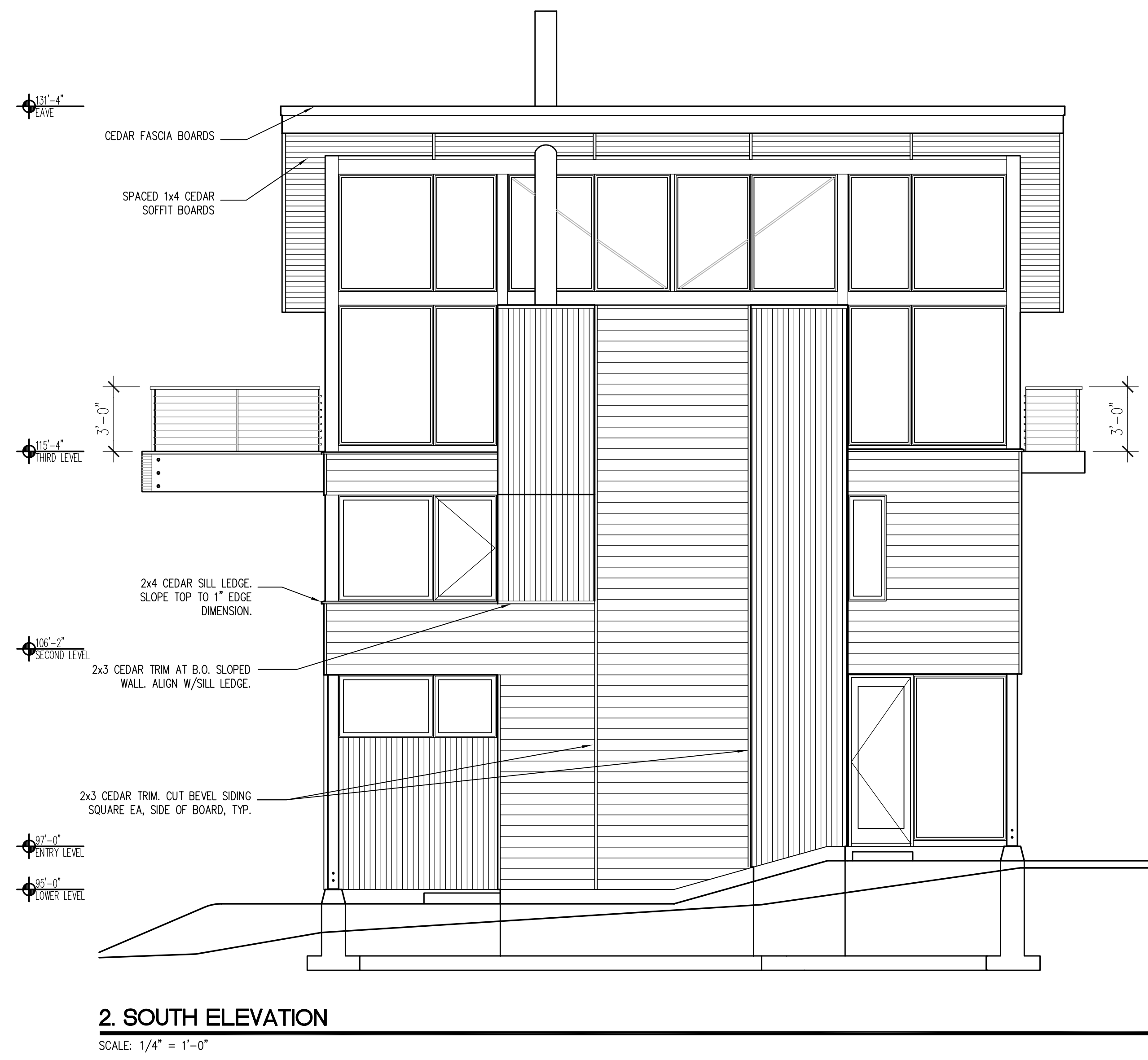
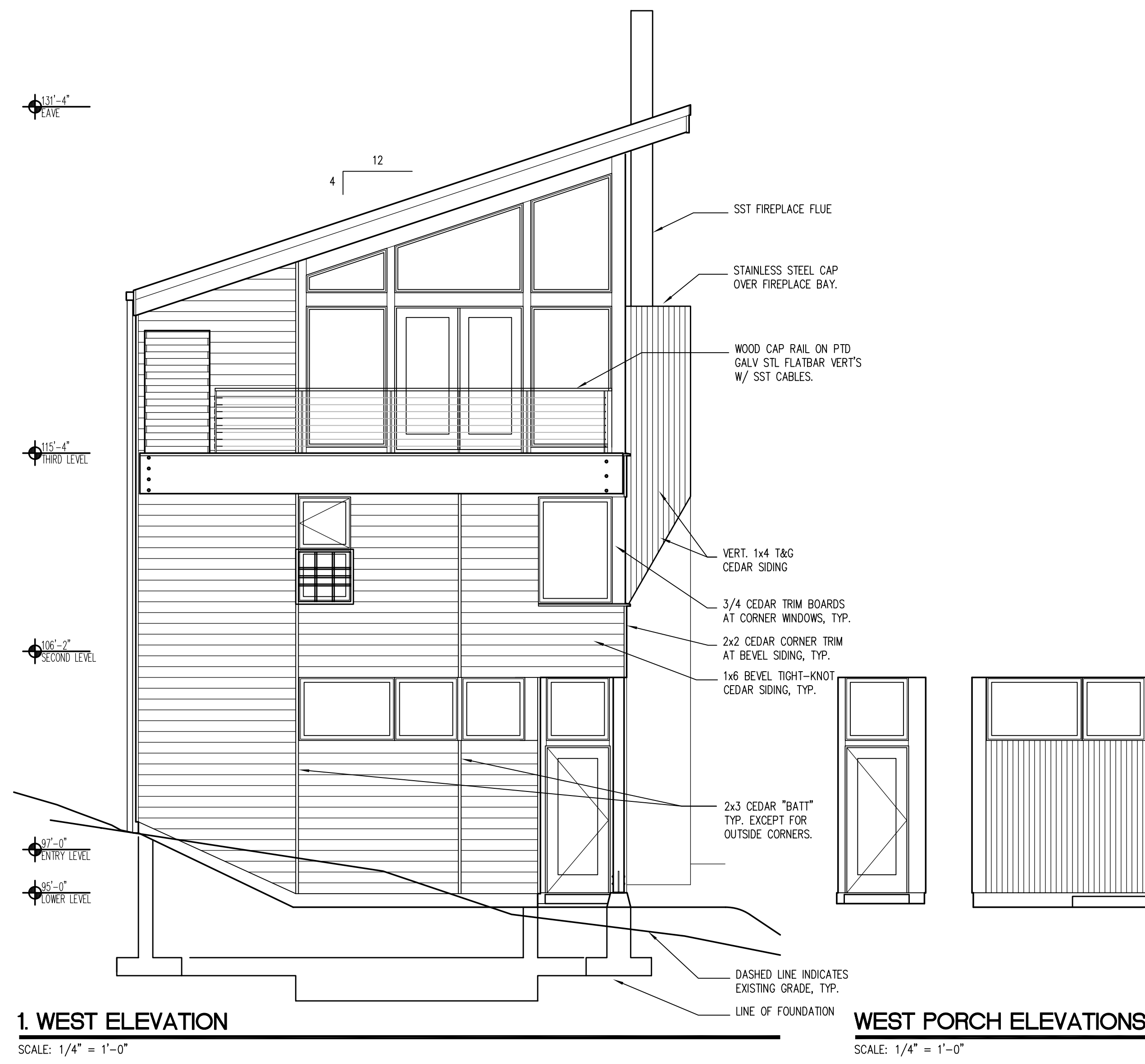

B O L E S
-
K A H L E
H O U S E

NESKOWIN, OREGON

STAN BOLES - ARCHITECT

5850 SW Terwilliger Blvd Portland, OR 97201
[tel] 503.226.1575 [fax] 503.241.7429

KEYNOTES THIS SHEET

- 1 SPACED 1x3 CEDAR BDS, HORIZ OVER STUDS W/FINISH NAILS.
- 2 PTD GYP BOARD W/1X3 FIR BASE
- 3 2"x2" CERAMIC TILE
- 4 1X6 SPF (SPRUCE/PINE/FIR) T&G SOFFIT BOARDS W/FIR BATTS

GEN'L NOTES THIS SHEET

- 1. TYP. CEDAR TRIM BOARDS AT ALL WINDOWS, DOORS, BASES.
- 2. ALL INTERIOR DOORS ARE CVG FIR.

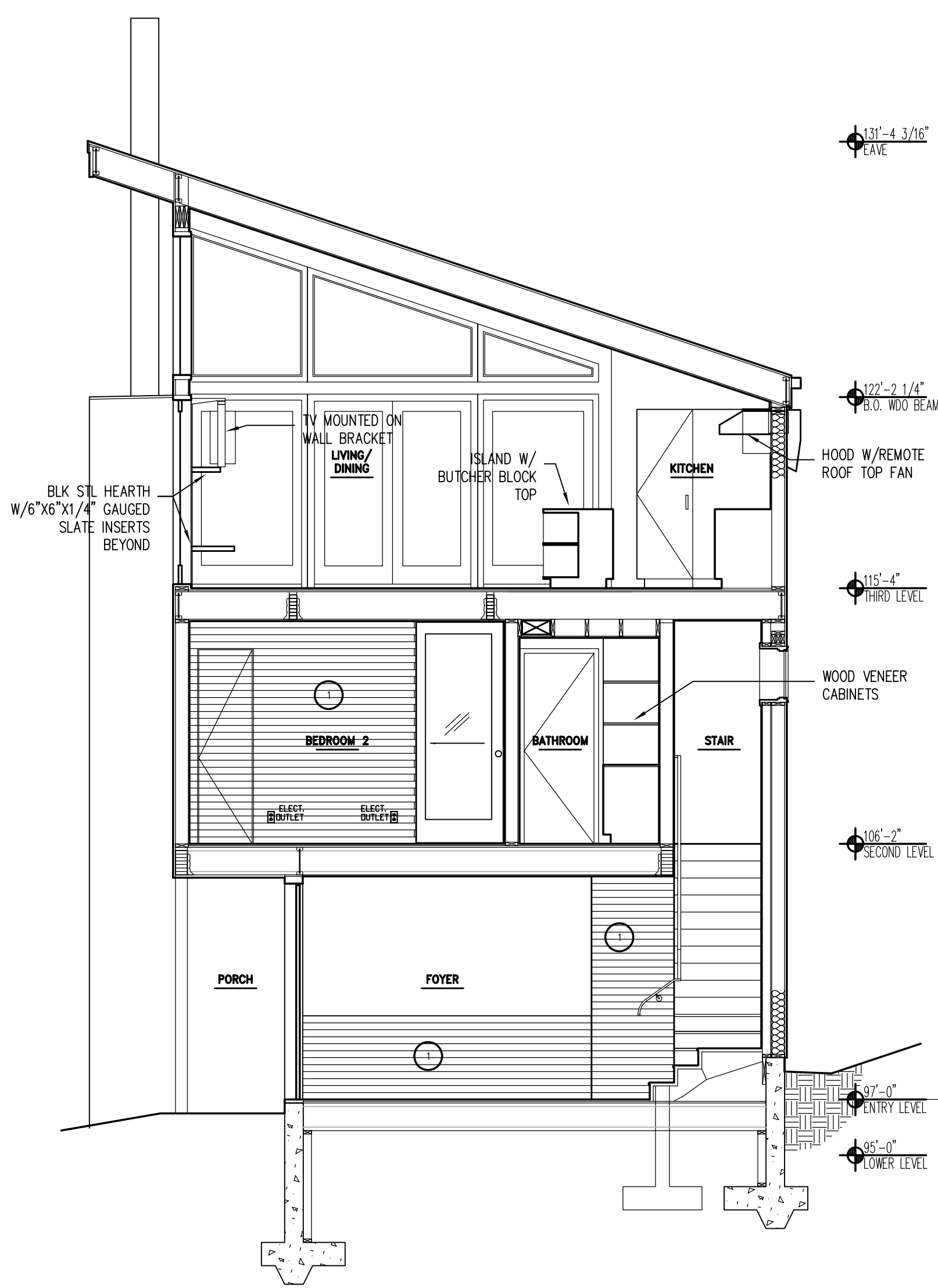

1. SECTION THRU EAST END LOOKING WEST
SCALE: 1/4" = 1'-0"

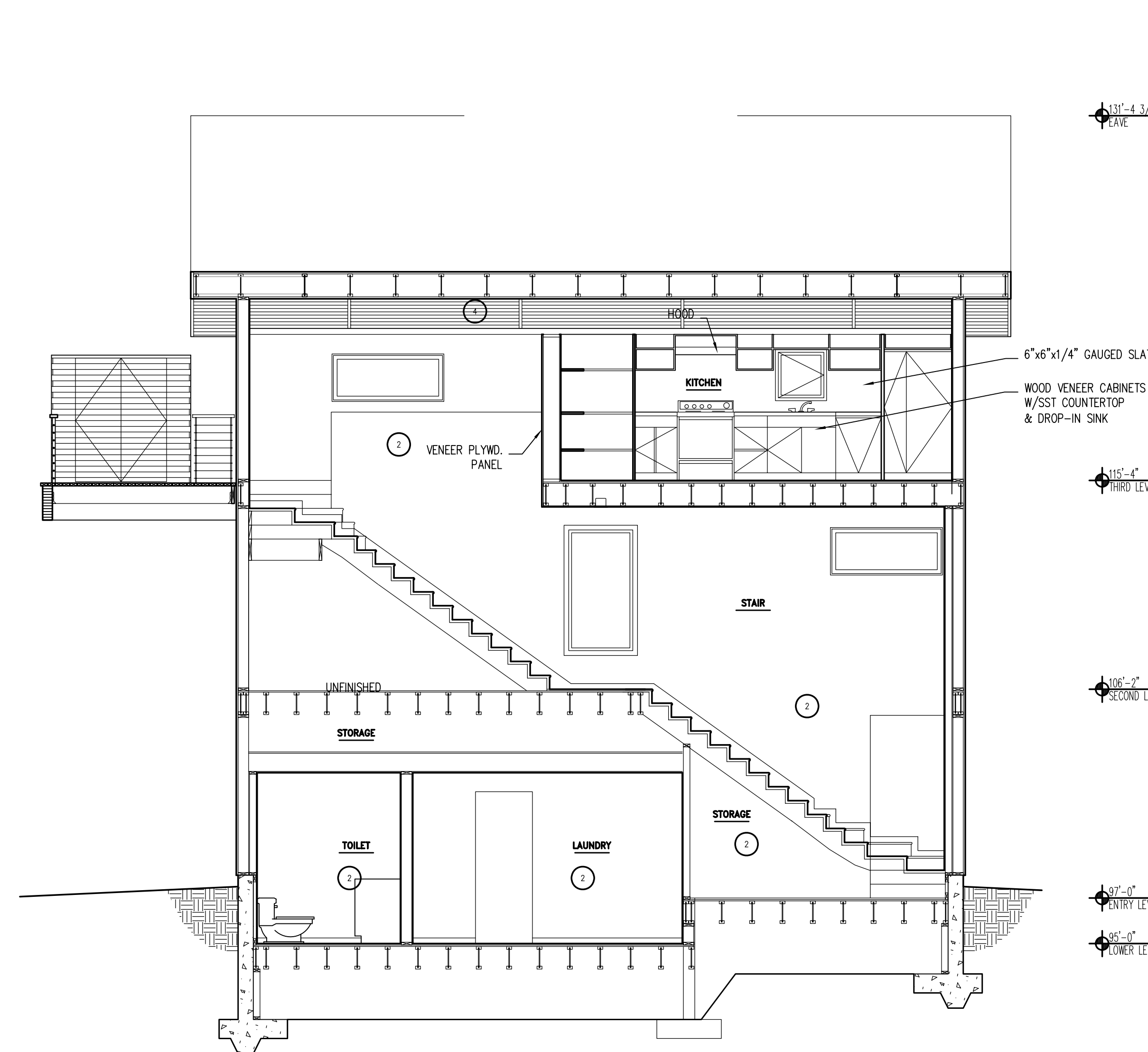

3. SECTION THRU NORTH END LOOKING NORTH
SCALE: 1/4" = 1'-0"

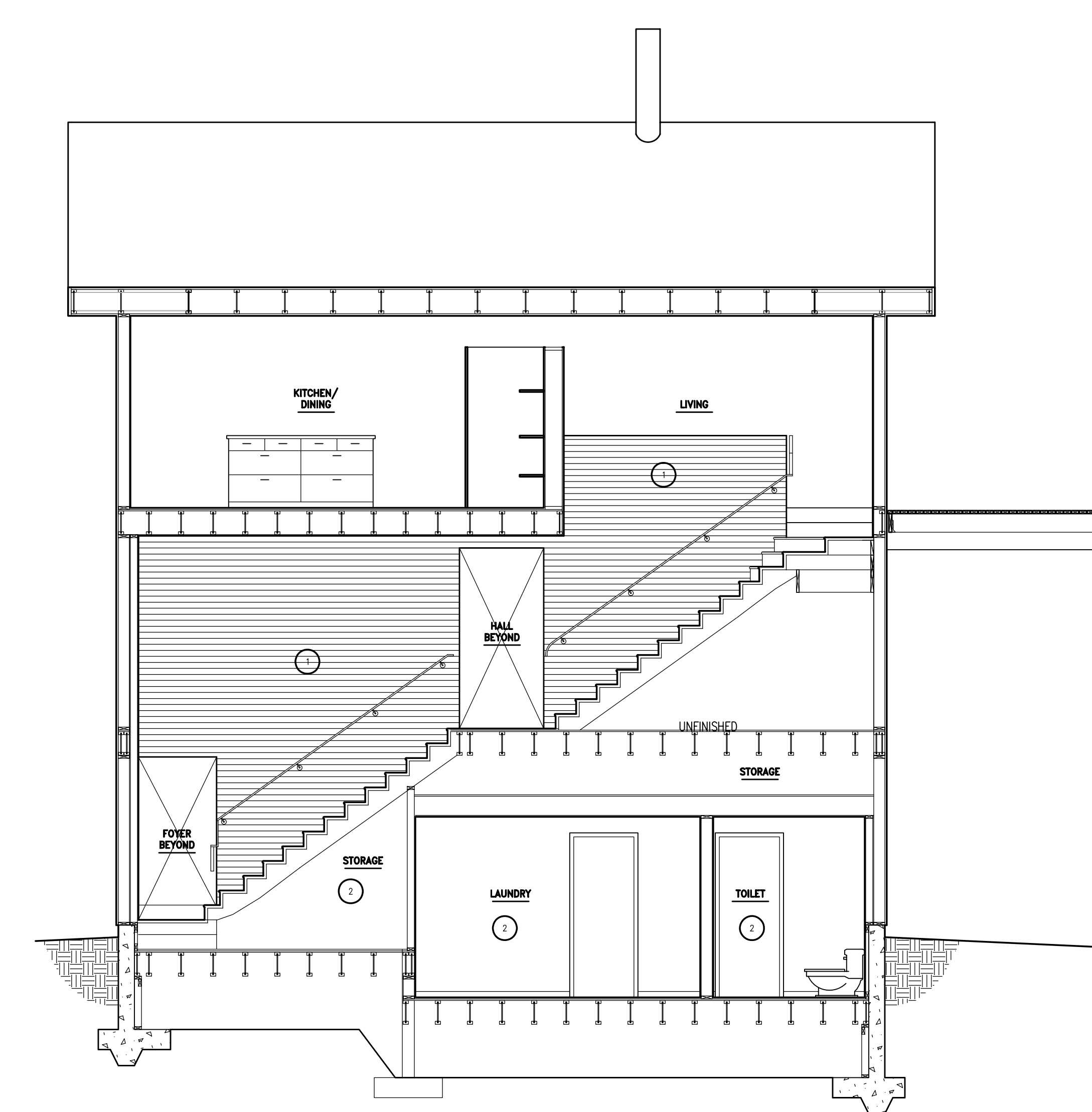

5. SECTION THRU NORTH END LOOKING SOUTH
SCALE: 1/4" = 1'-0"

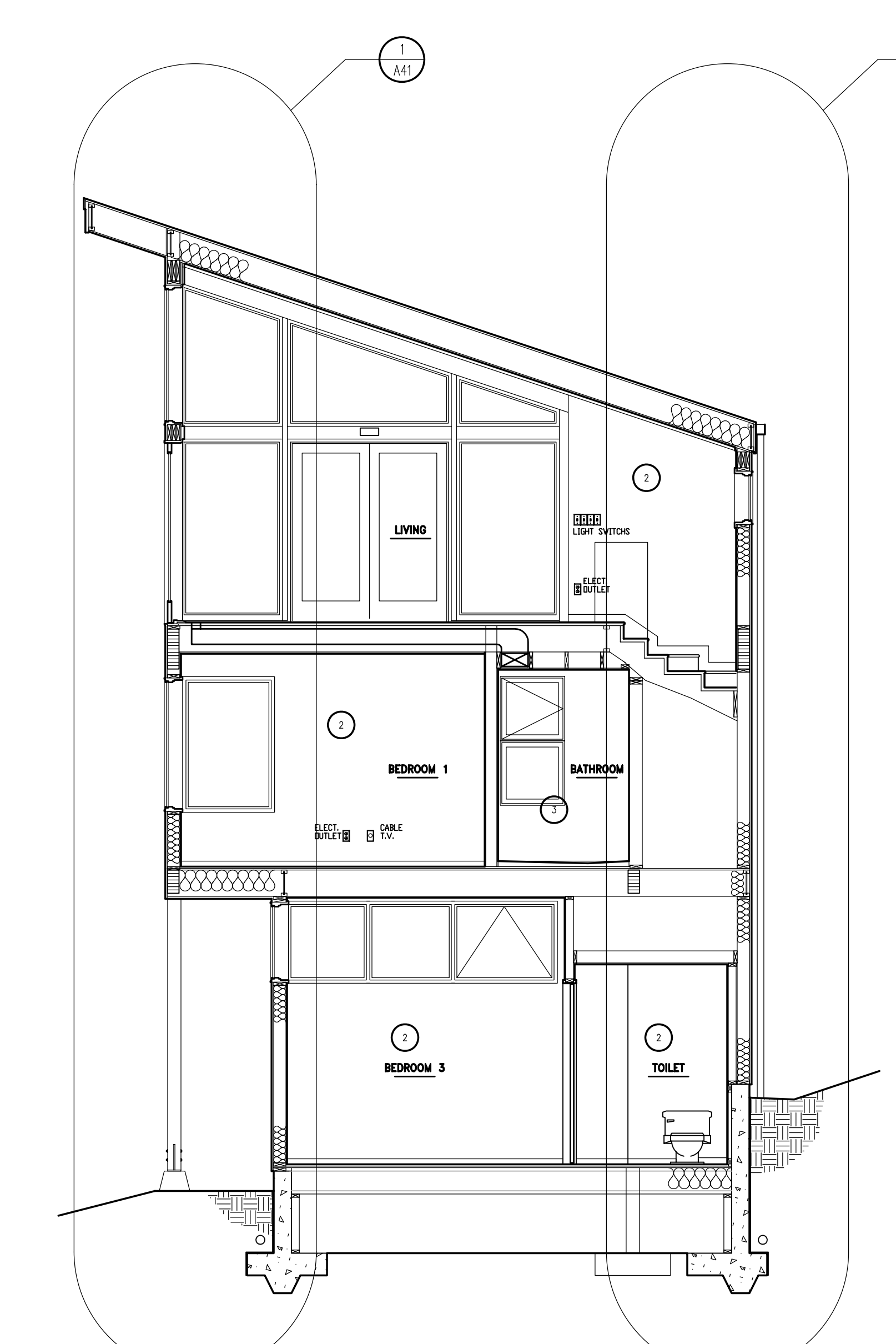

2. SECTION THRU WEST END LOOKING WEST
SCALE: 1/4" = 1'-0"

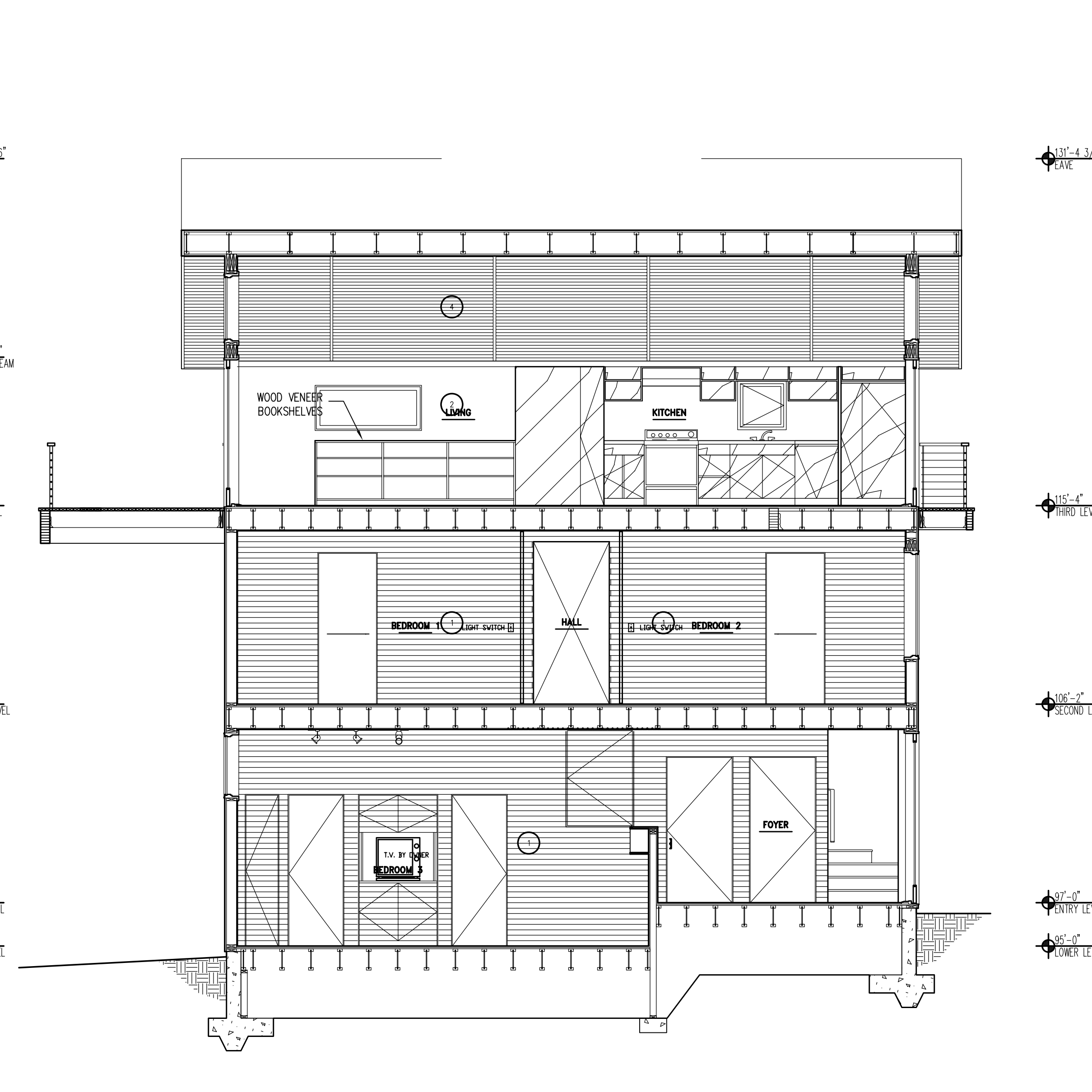

4. SECTION LOOKING NORTH
SCALE: 1/4" = 1'-0"

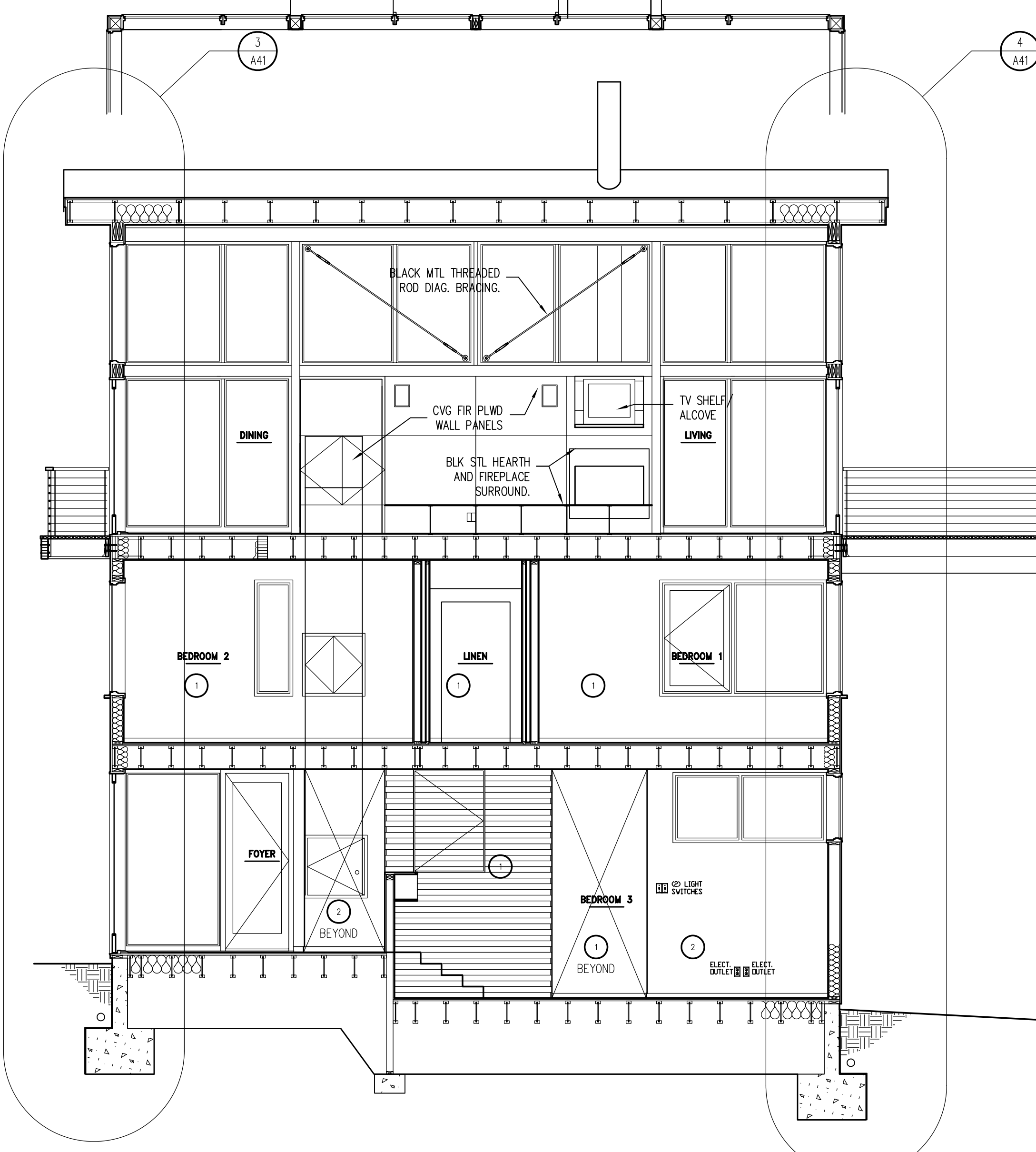

6. SECTION LOOKING SOUTH
SCALE: 1/4" = 1'-0"

SECTIONS

SCALE 1/4"=1'-0"
DRAWN BY JWO
DATE 2/27/99
SHEET NUMBER **A40**

B O L E S
-
K A H L E
H O U S E

NESKOWIN, OREGON

STAN BOLES - ARCHITECT

5650 SW Terwilliger Blvd Portland, OR 97201
[tel] 503.226.1575 [fax] 503.241.7429

EXTERIOR INSULATION

WALLS: R-21
ROOF: R-30
FLOOR: R-25

GEN'L NOTES THIS SHEET

- SEE SHEET S10 FOR FRAMING NOTES, SHEET S11 FOR SHEAR WALL NOTES.
- ALL EXTERIOR WALL FRAMING TO BE 2x6 WOOD STUD.

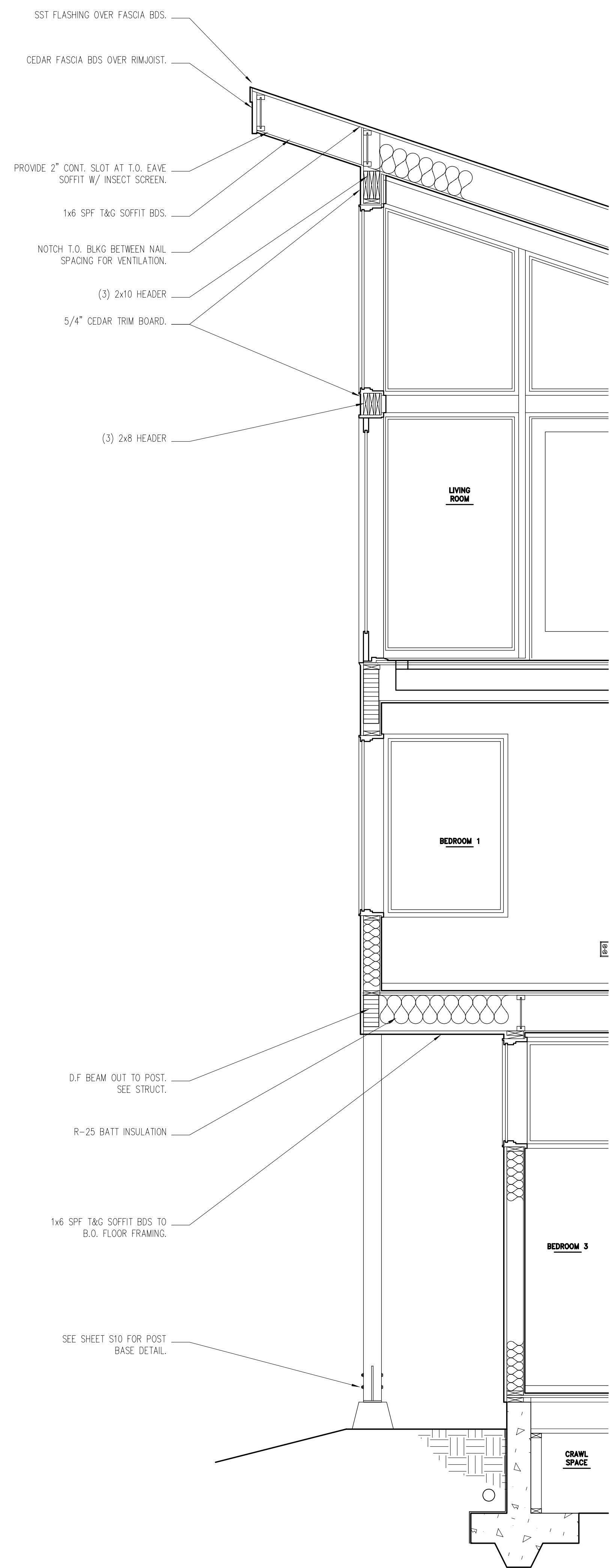

1. WALL SECTION

SCALE: 1/4" = 1'-0"

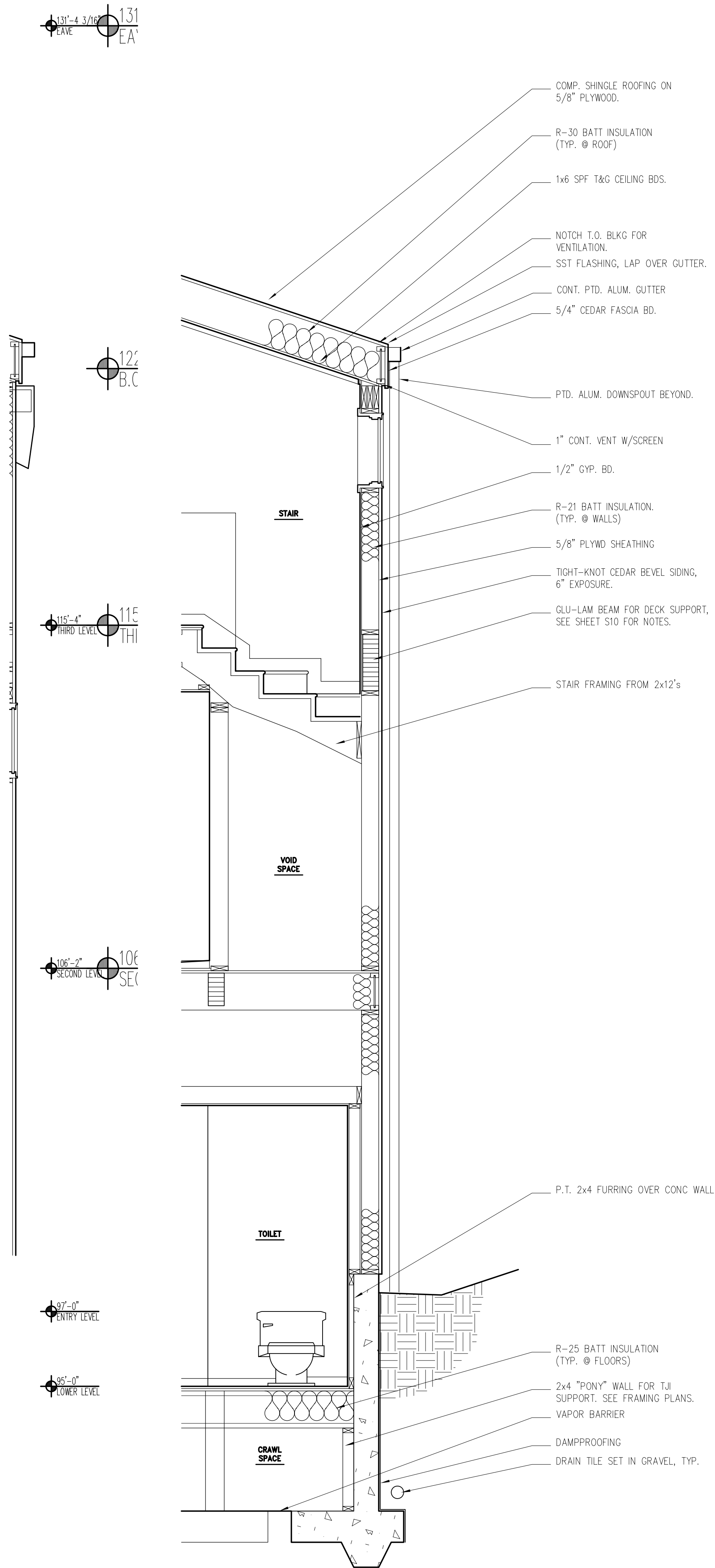

2. WALL SECTION

SCALE: 1/4" = 1'-0"

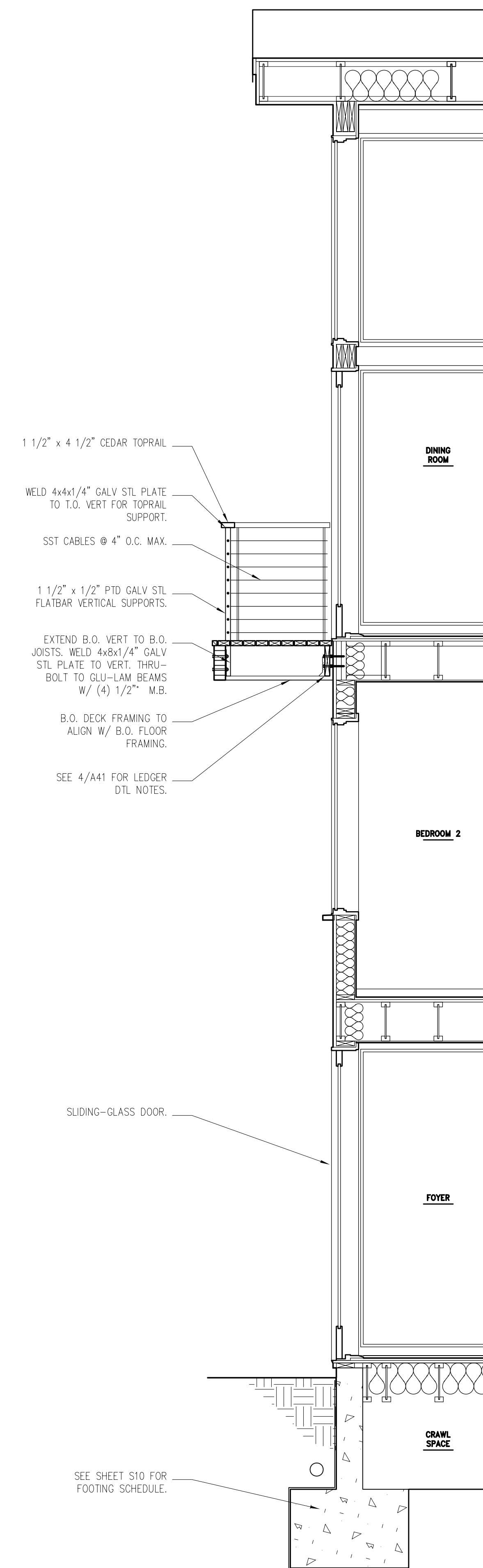

3. WALL SECTION

SCALE: 1/4" = 1'-0"

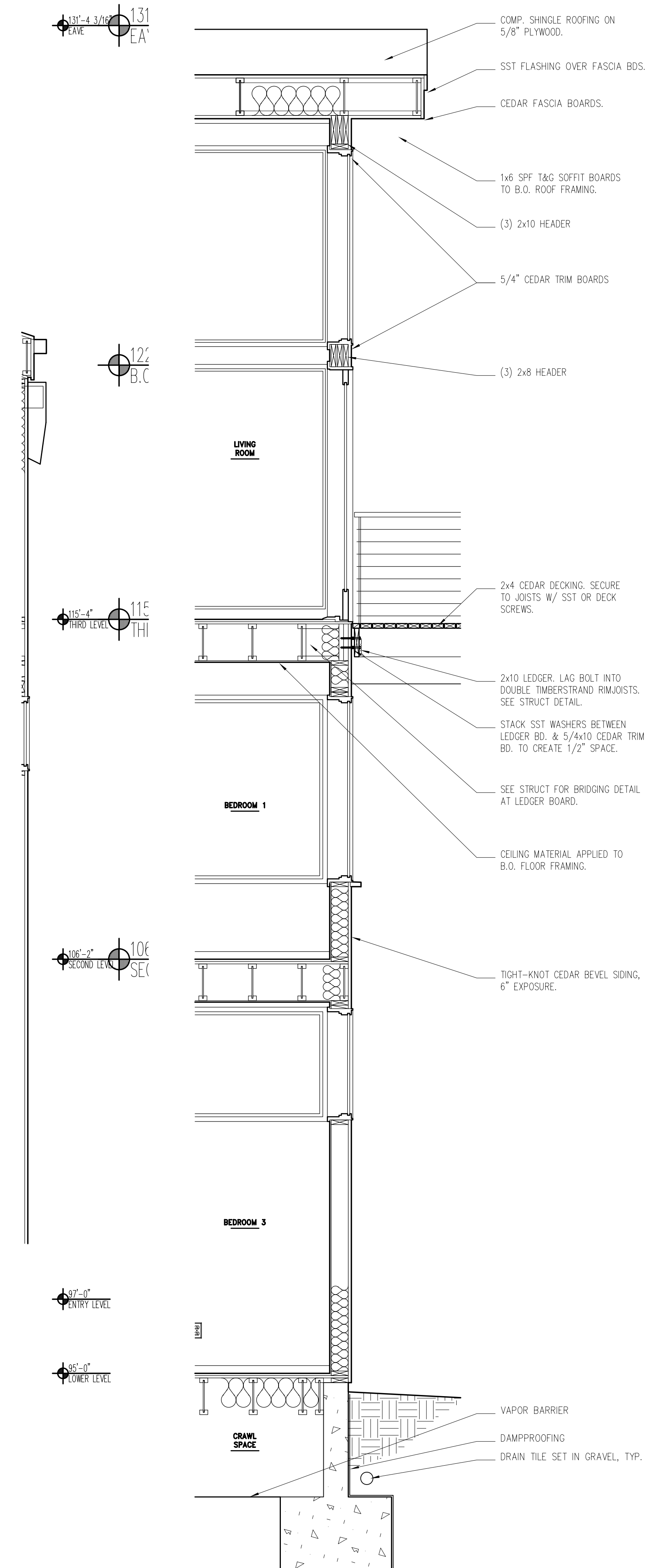

4. WALL SECTION

SCALE: 1/4" = 1'-0"

WALL SECTIONS

SCALE 1/2"=1'-0"
DRAWN BY JWO
DATE 2/27/99
SHEET NUMBER **A41**

B O L E S
-
K A H L E
H O U S E

NESKOWIN, OREGON

STAN BOLES - ARCHITECT

5650 SW Terwilliger Blvd Portland, OR 97201
[tel] 503.226.1575 [fax] 503.241.7429

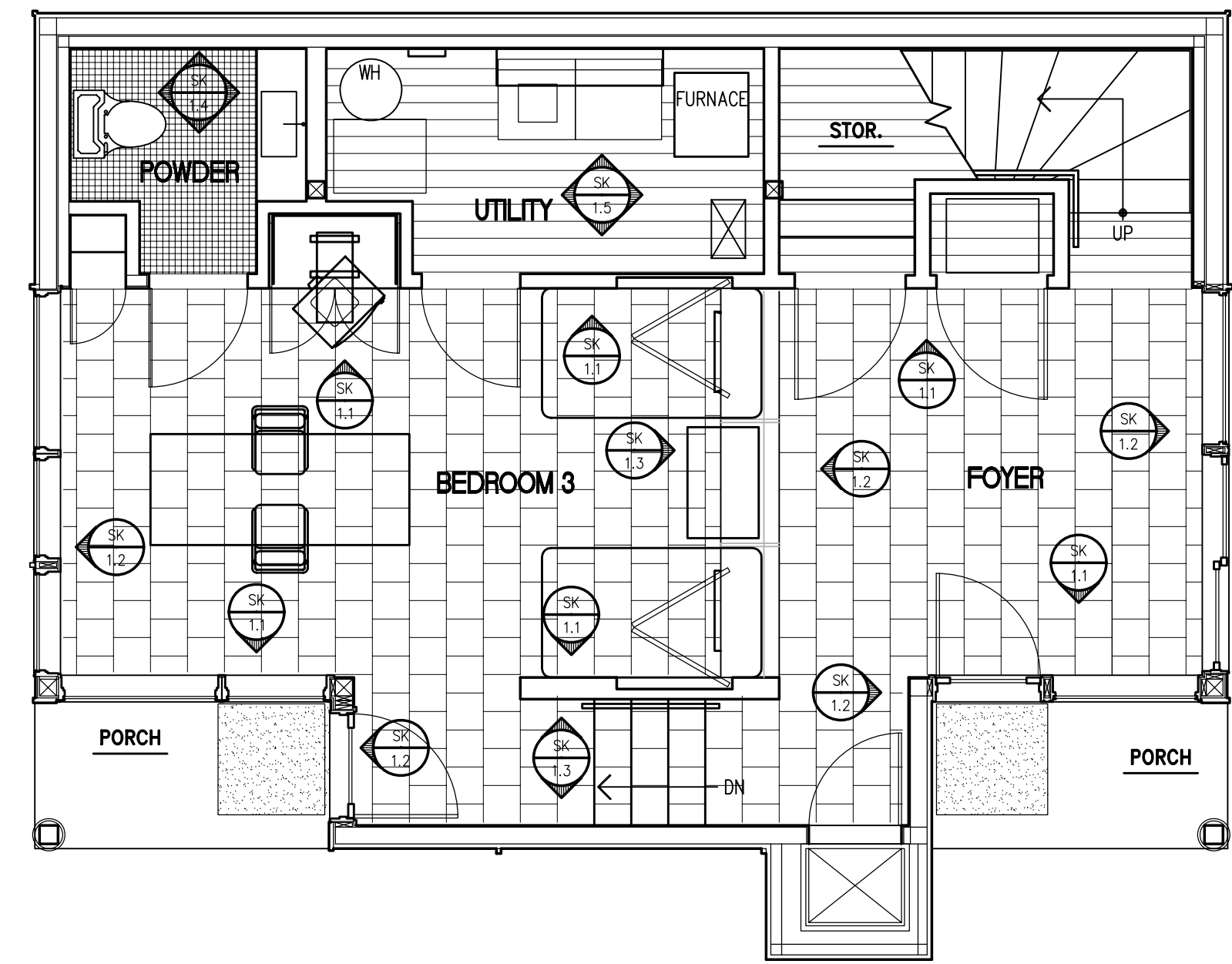

LOWER LEVEL FLOOR PLAN

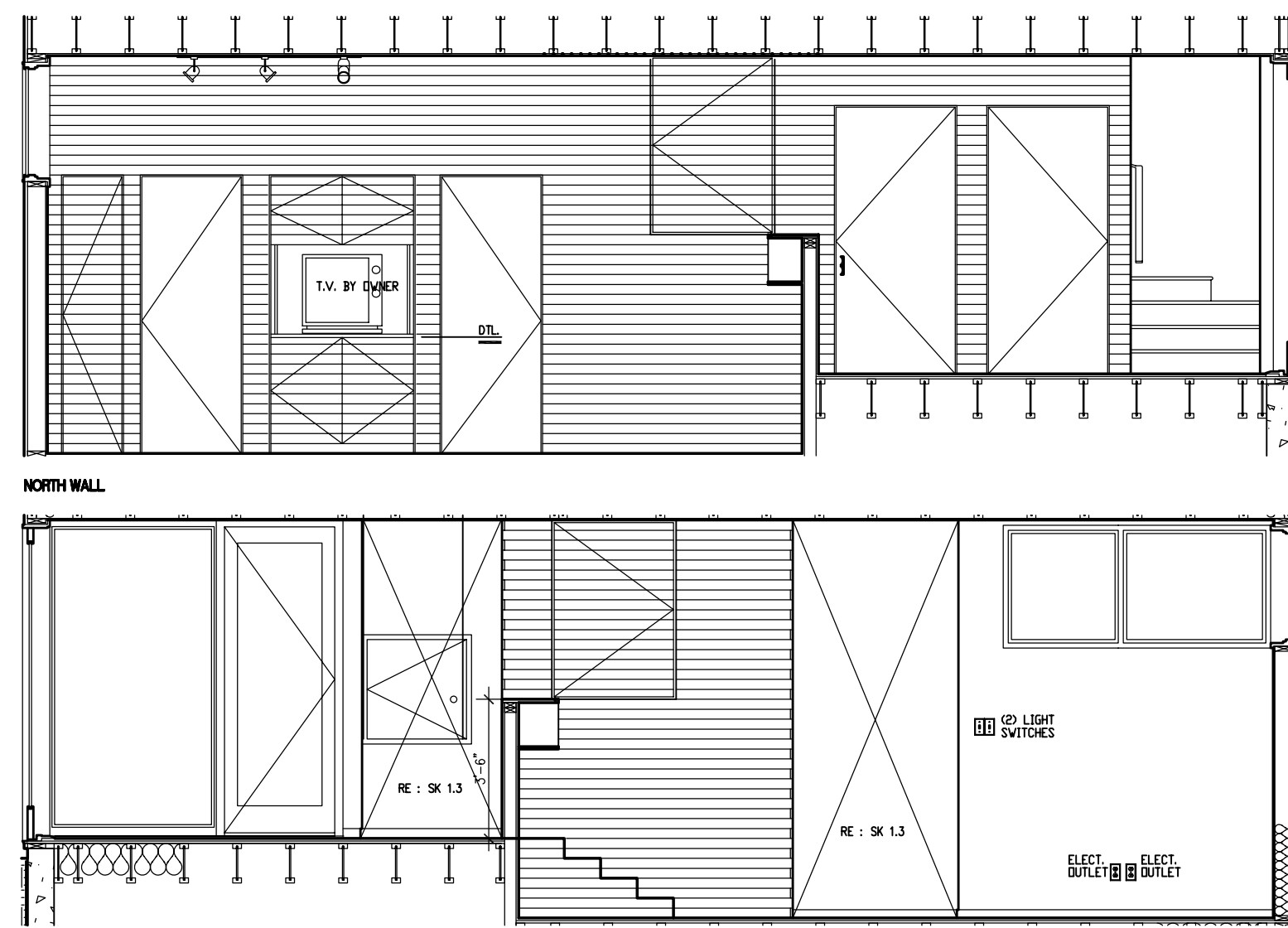

LOWER LEVEL INT. ELEVATION

SK - 11

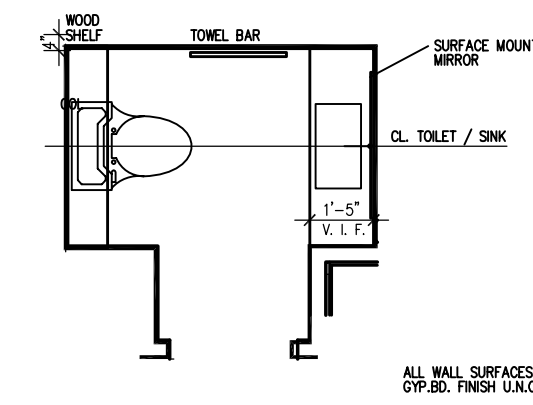

FLOOR PLAN

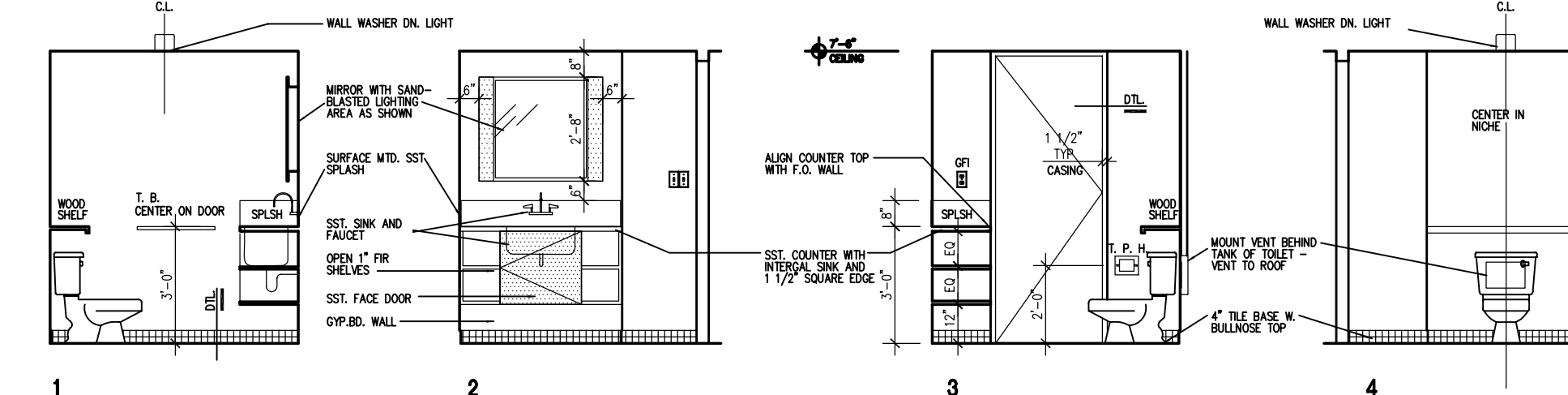

POWDER ROOM

SK - 14

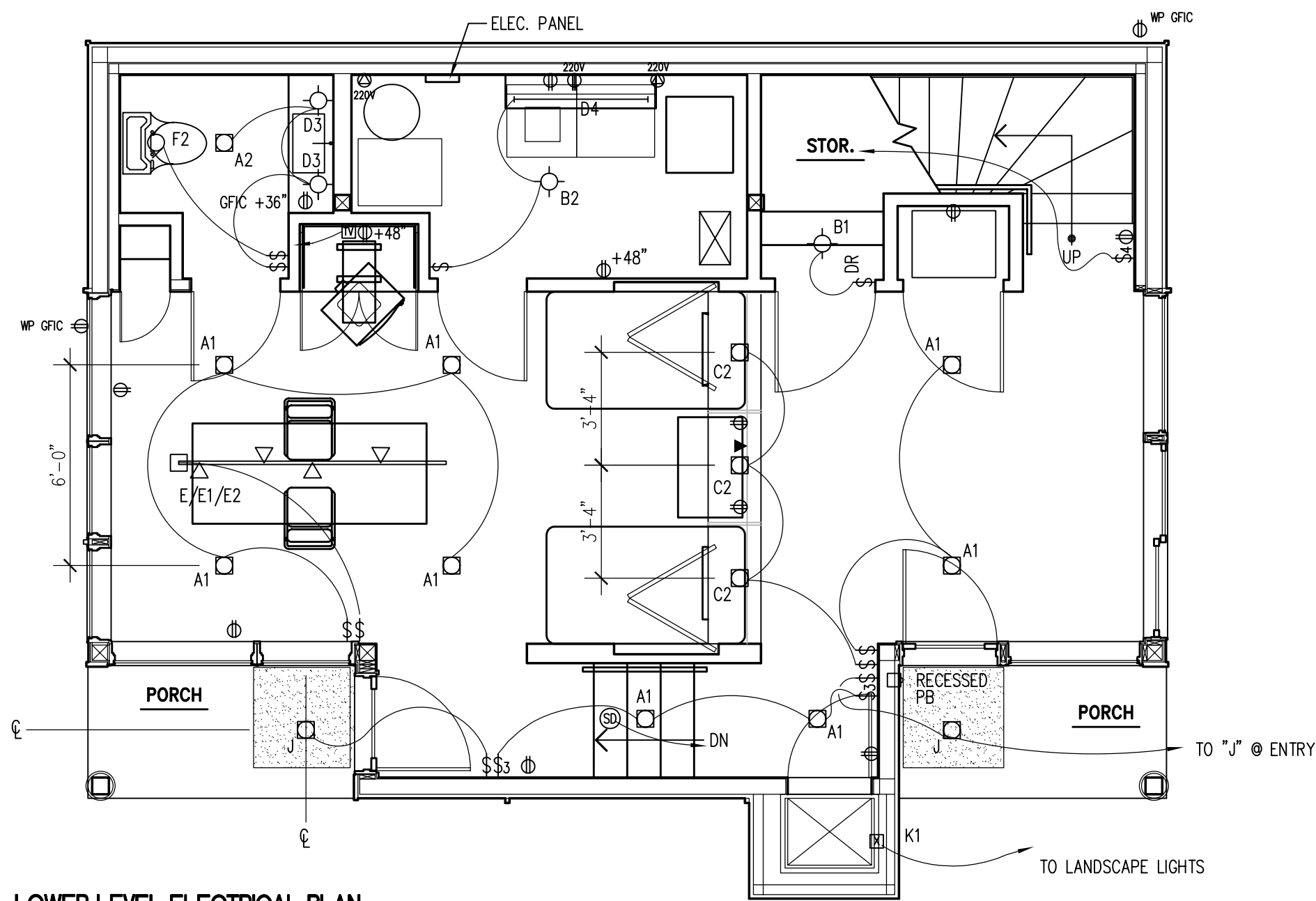

LOWER LEVEL ELECTRICAL PLAN

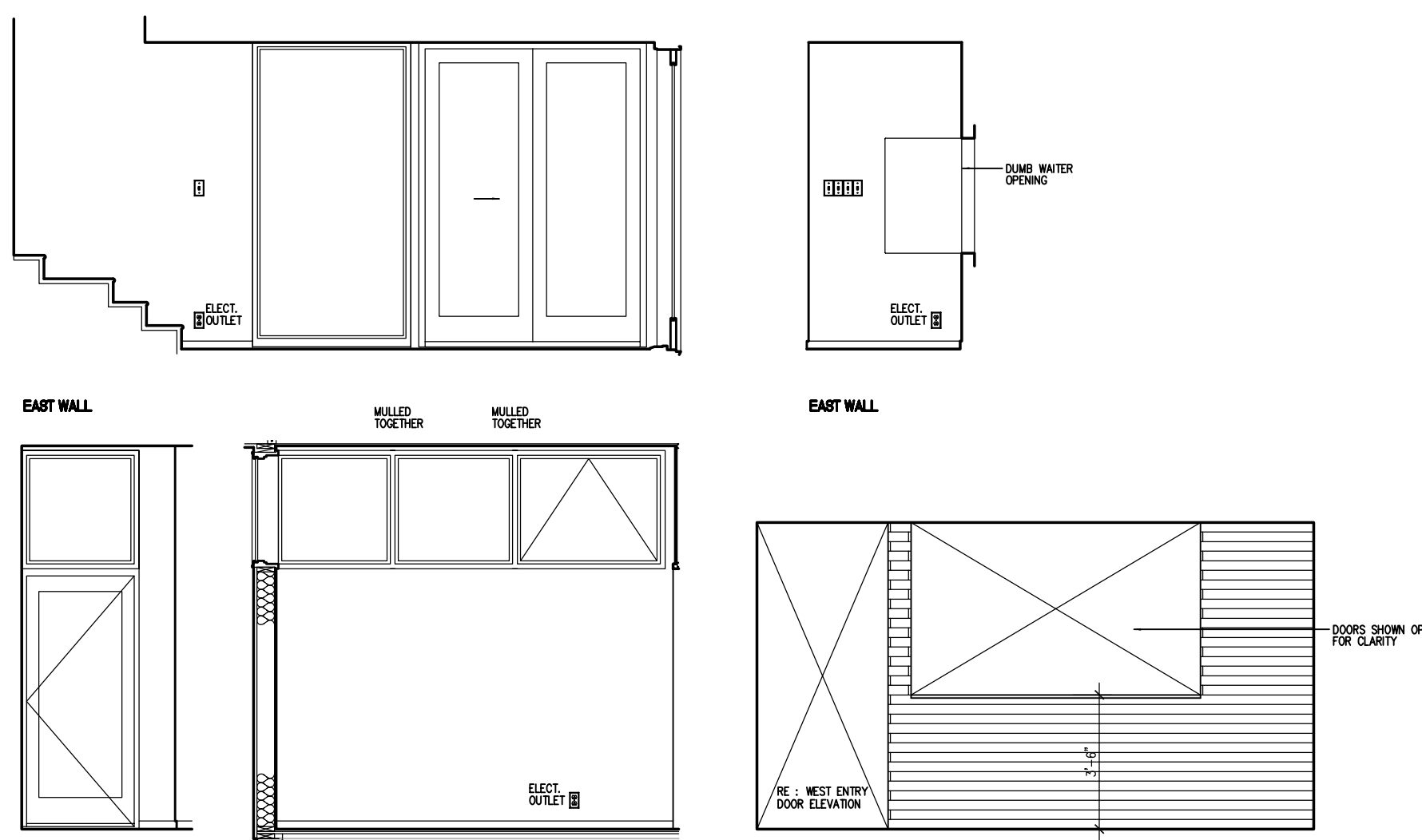

LOWER LEVEL INT. ELEVATION

SK - 12

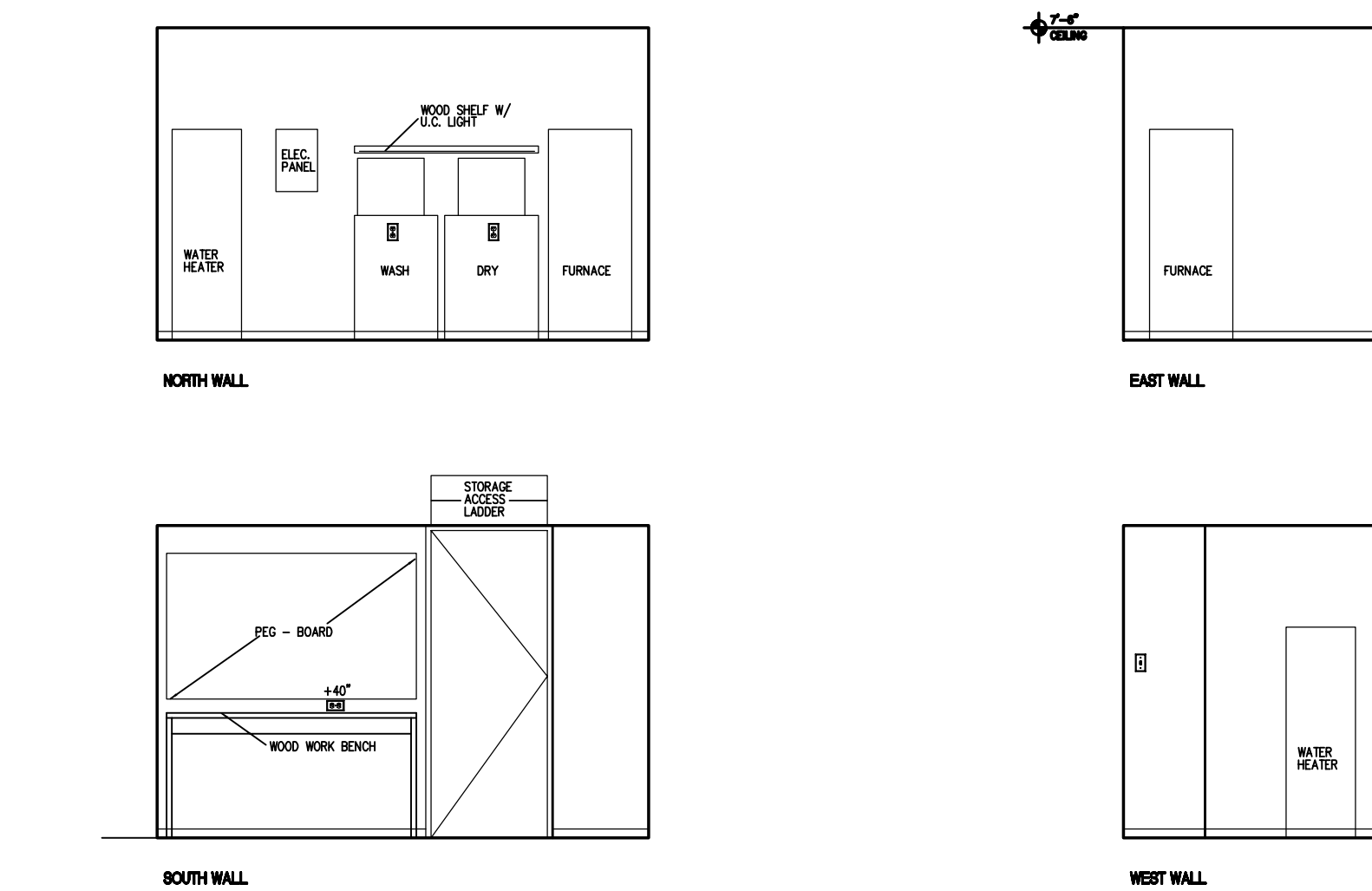

UTILITY ROOM

SK - 15

NOTES:

1. ALL CASEWORK SHALL BE POLYESTER RESIN FINISH SYSTEM. INTERIOR OF CASEWORK SHALL BE SOLID COLOR CORE LAMINATE, O.U.N.
2. ALL WALLS TO BE PLASTER VENEER OVER TWO (2) LAYERS 1/2" GYP BD, PAINTED, O.U.N. 3/4" REVEAL AT FLOOR, TYP.
3. ALL CEILINGS 10'-0", U.O.N.
4. ALL CURVED SURFACES TO RECEIVE THREE COAT PLASTER, PAINTED
5. ALL DOORS TO BE SOLID CORE WOOD OR HONEYCOMB WITH POLYESTER RESIN FINISH SYSTEM W/ CUSTOM DOOR PULLS
6. ALL PIVOT DOORS TO HAVE CONCEALED HARDWARE AT TOP AND BOTTOM (L.C.N)

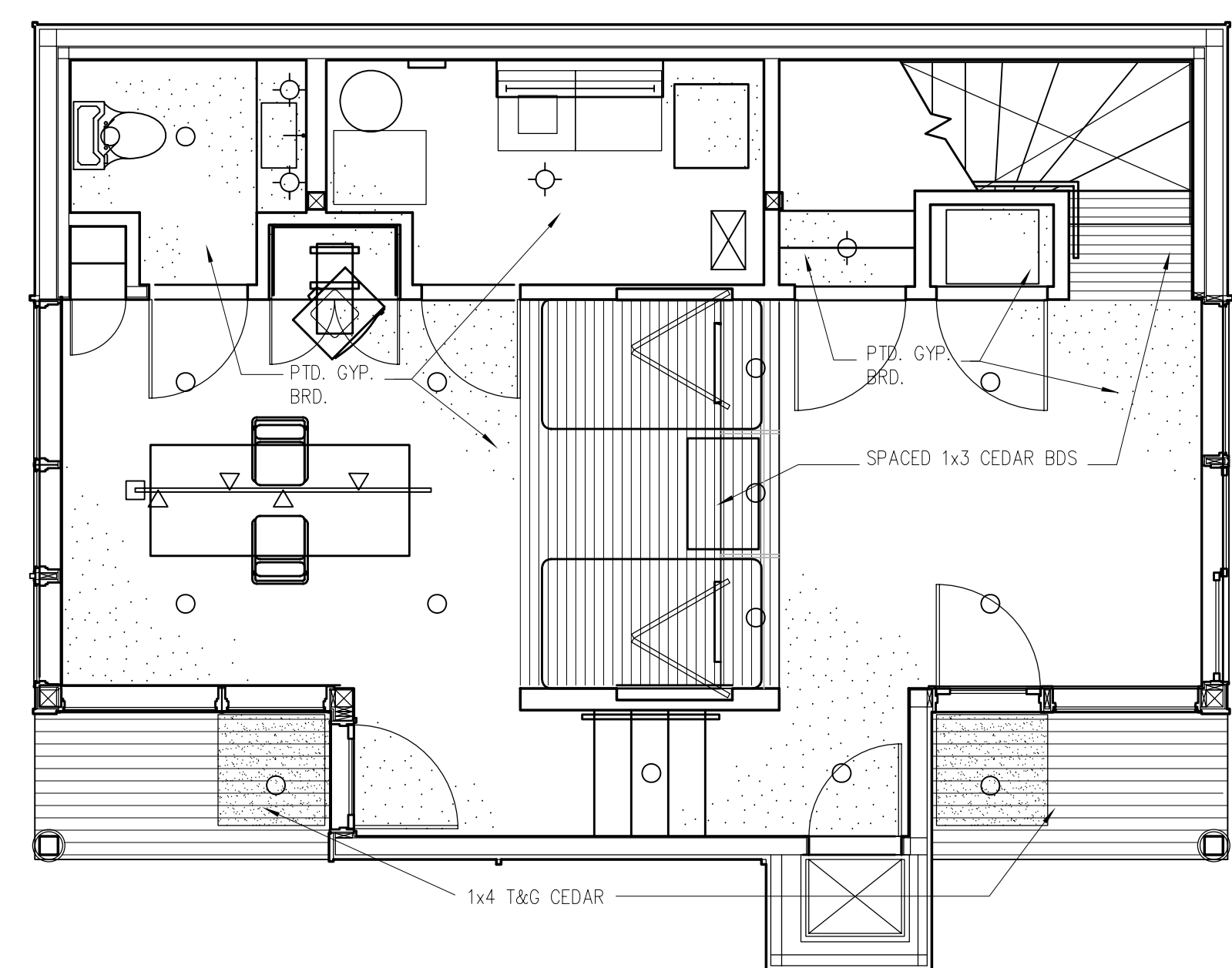

LOWER LEVEL CEILING PLAN

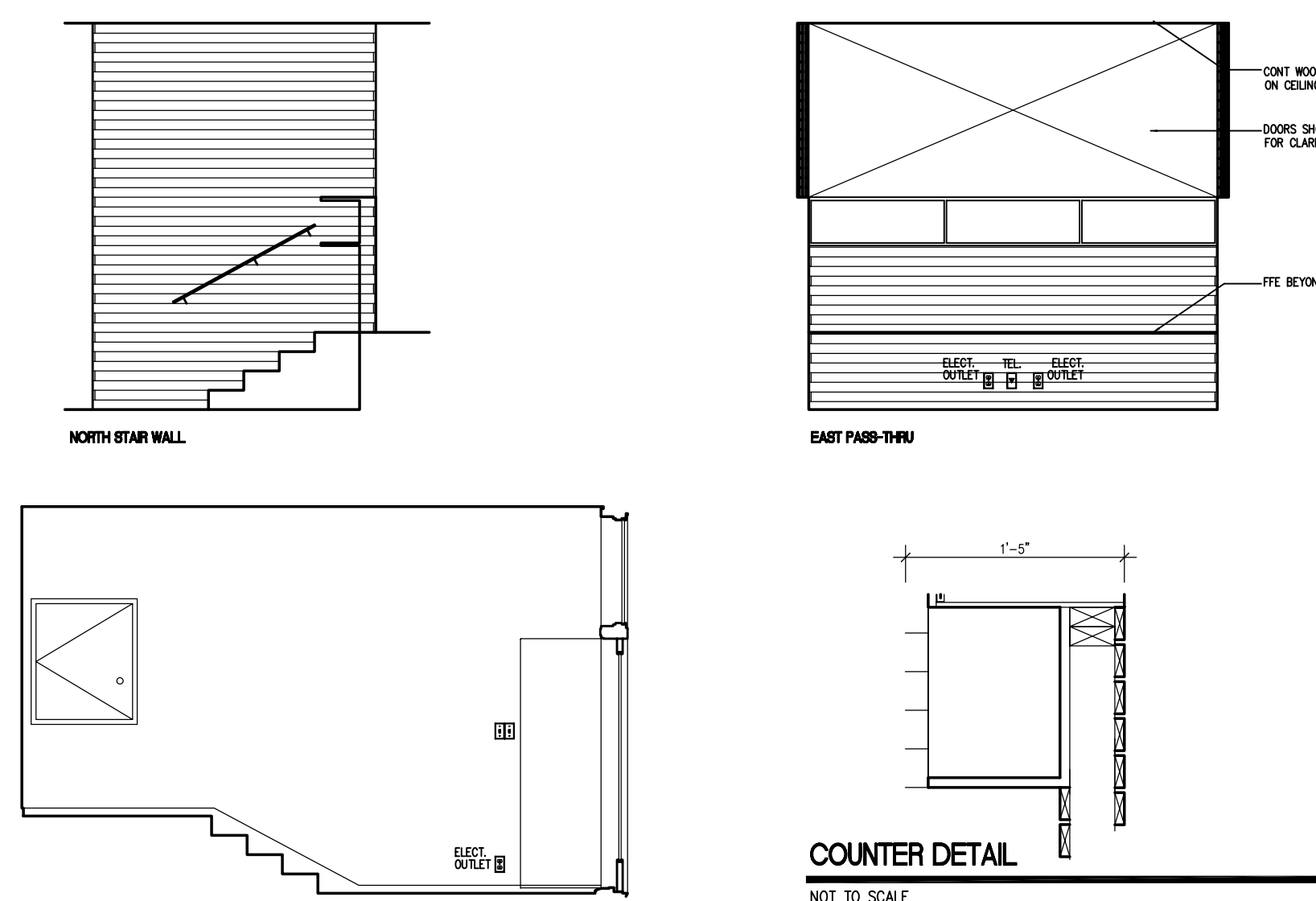

LOWER LEVEL INT. ELEVATION

SK - 13

REVISED
8 - 11 - 98

LOWER LEVEL
INTERIOR ELEVATIONS

SCALE 1/4" = 1'-0"
DRAWN BY KSF
DATE 2/27/99
SHEET NUMBER A701



B O L E S
-
K A H L E
H O U S E

NESKOWIN, OREGON

STAN BOLES - ARCHITECT

5650 SW Terwilliger Blvd Portland, OR 97201
[tel] 503.226.1575 [fax] 503.241.7429

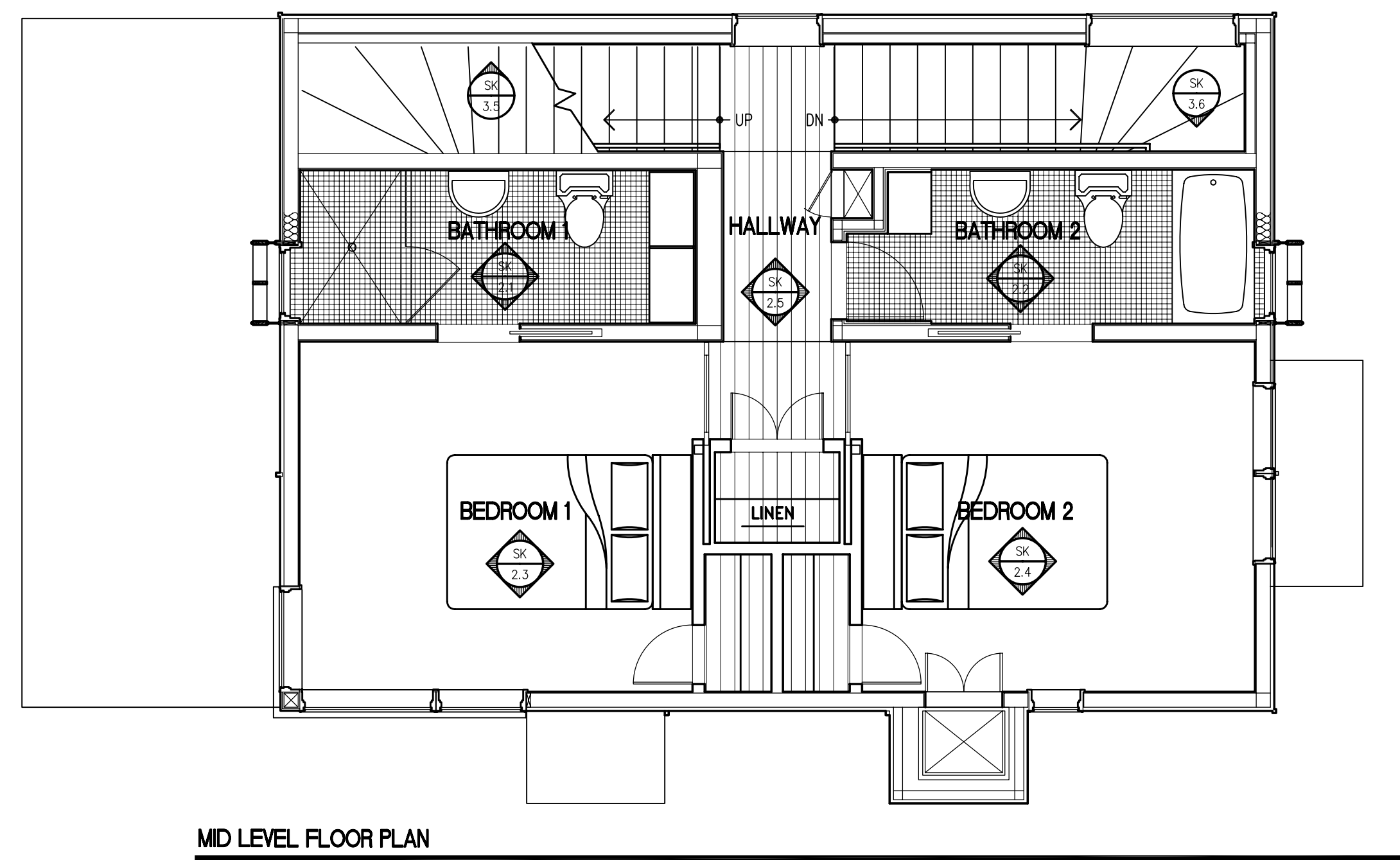

MID LEVEL FLOOR PLAN

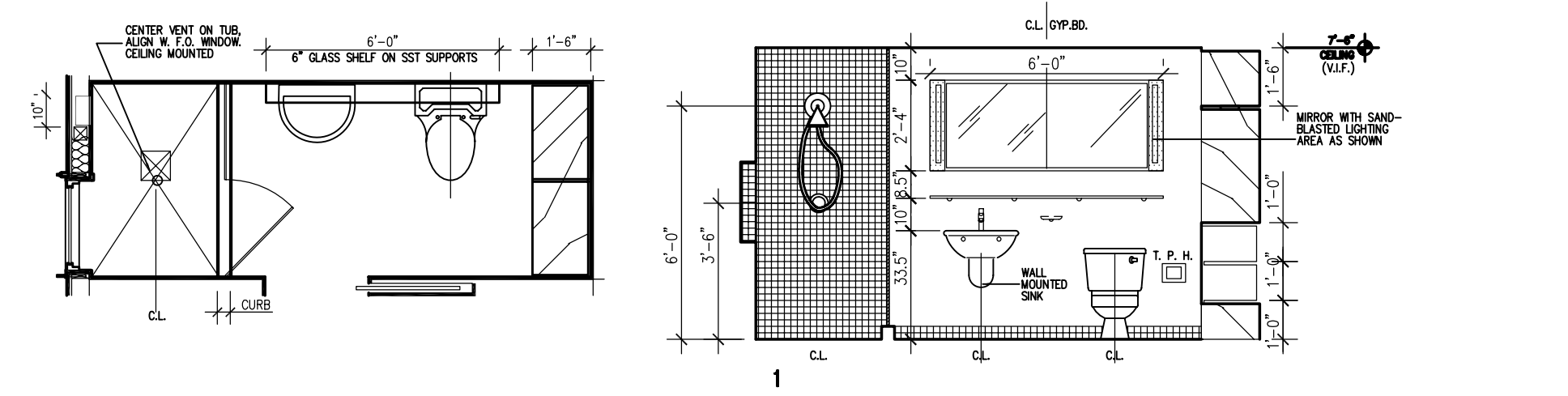

FLOOR PLAN

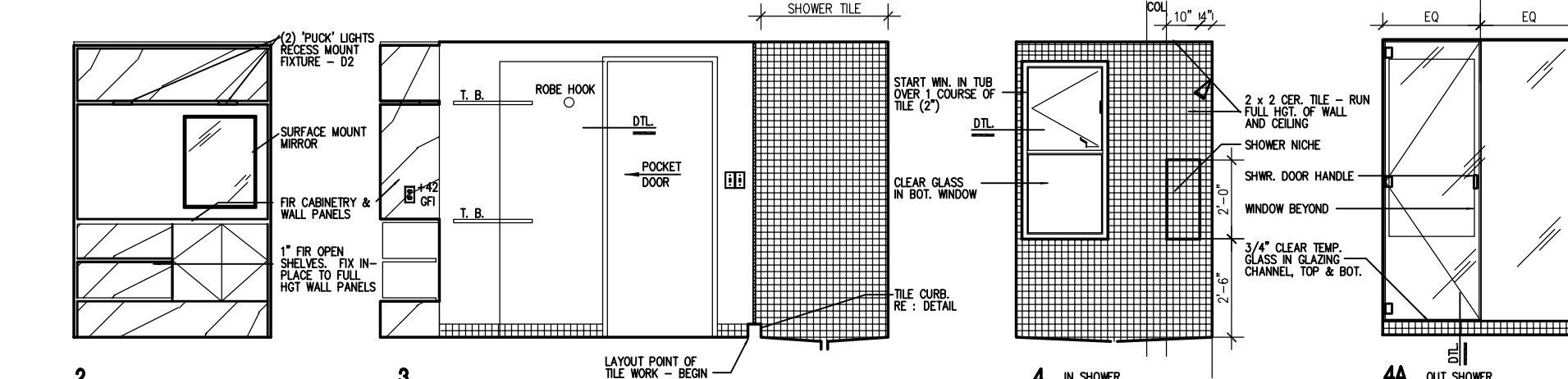

BATHROOM 1

SK - 21

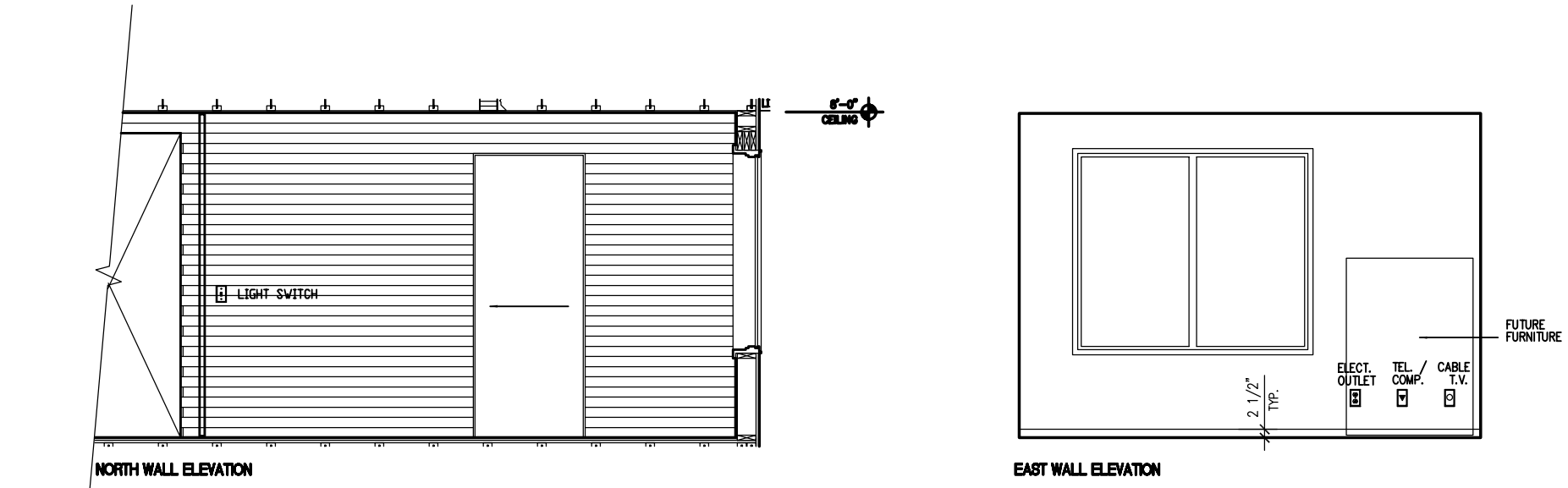

NORTH WALL ELEVATION

EAST WALL ELEVATION

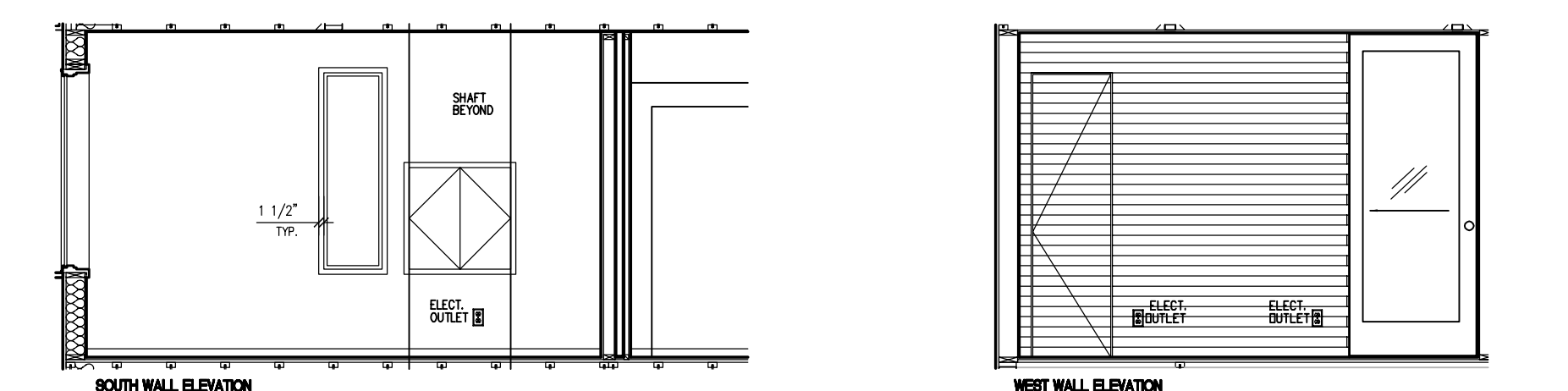

SOUTH WALL ELEVATION

WEST WALL ELEVATION

SK - 24

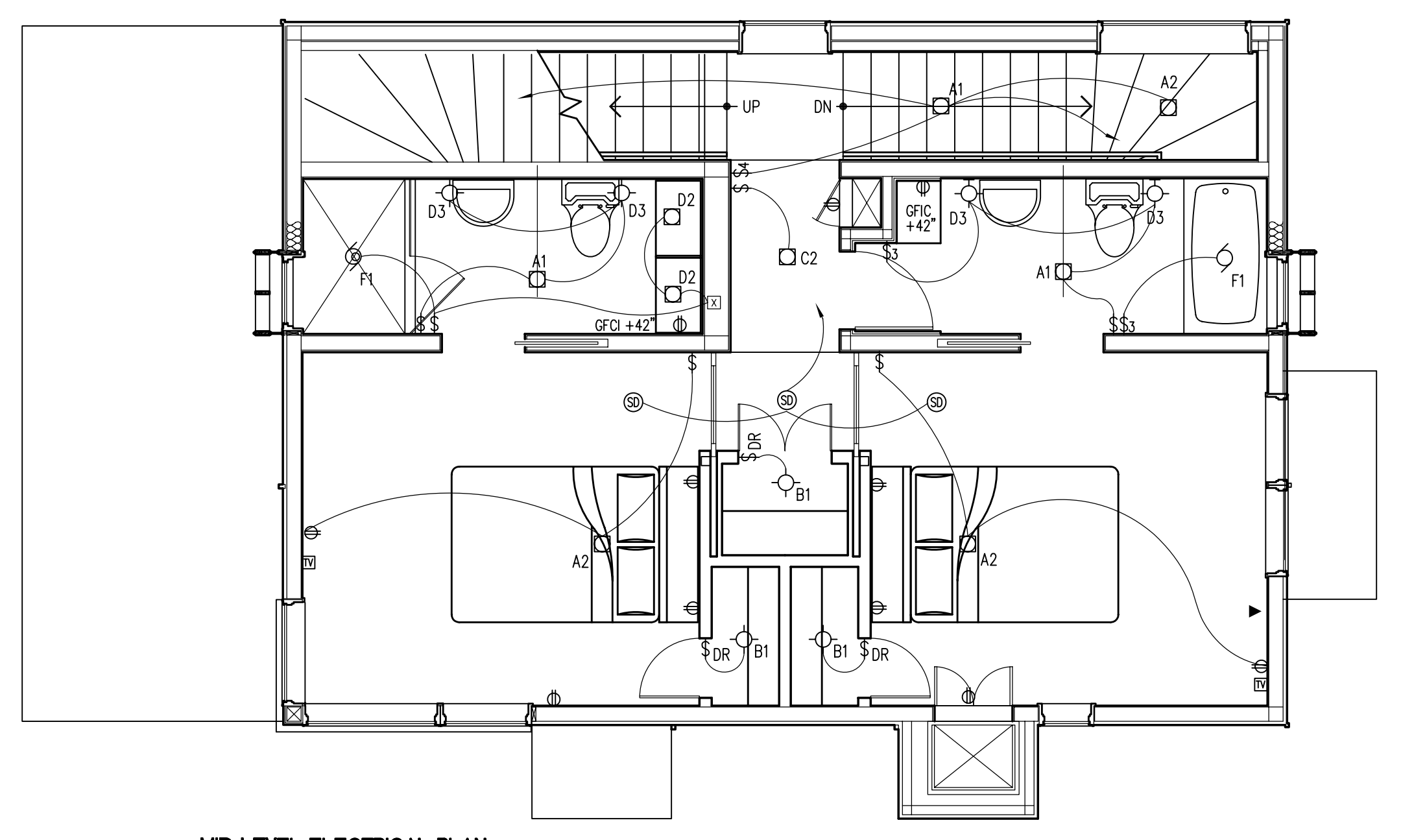

MID LEVEL ELECTRICAL PLAN

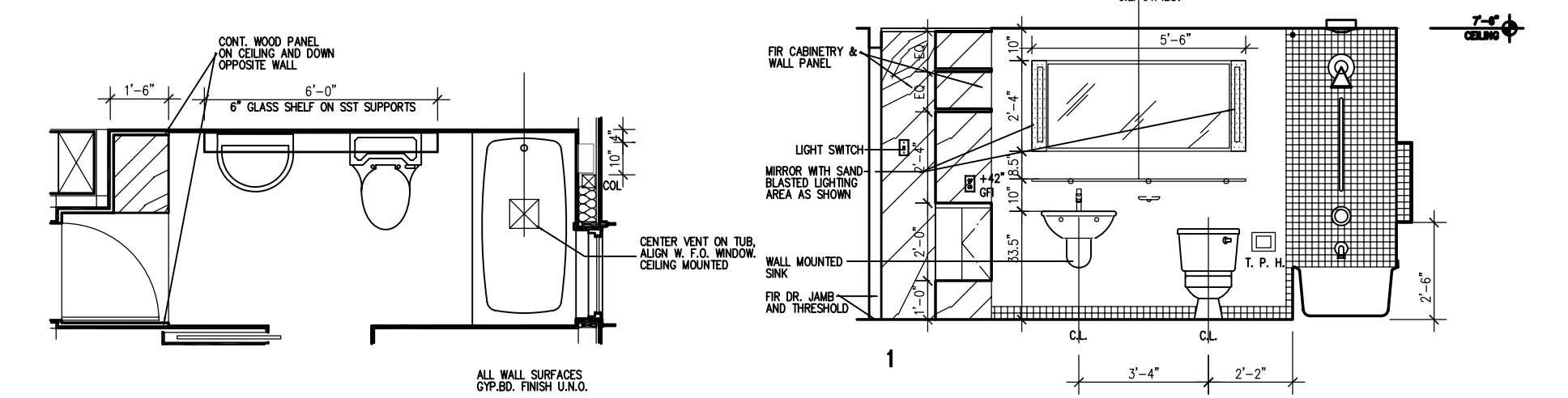

FLOOR PLAN

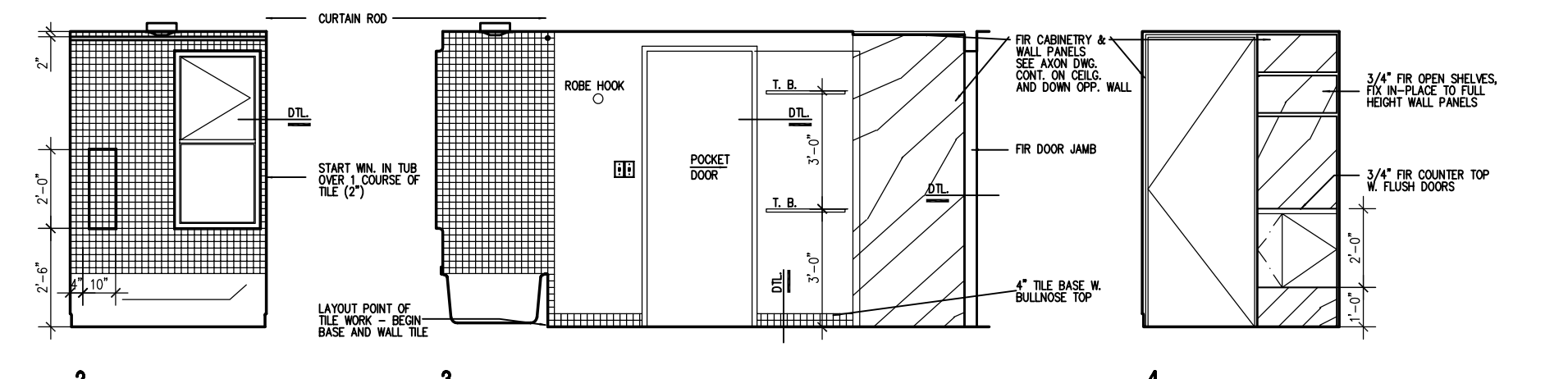

BATHROOM 2

SK - 22

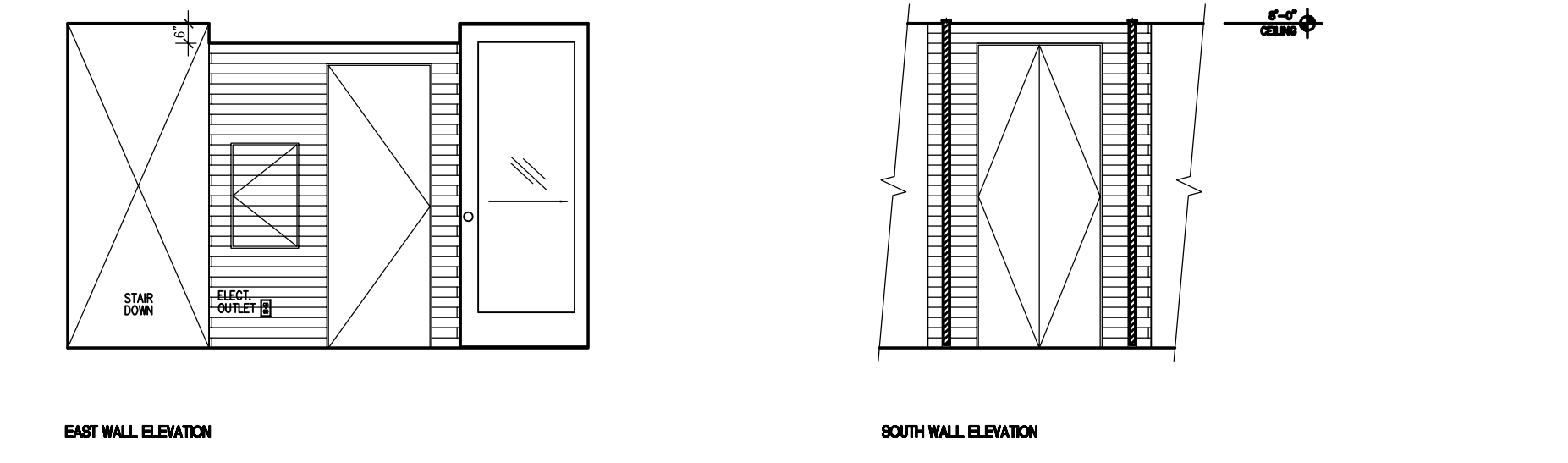

EAST WALL ELEVATION

NORTH WALL ELEVATION

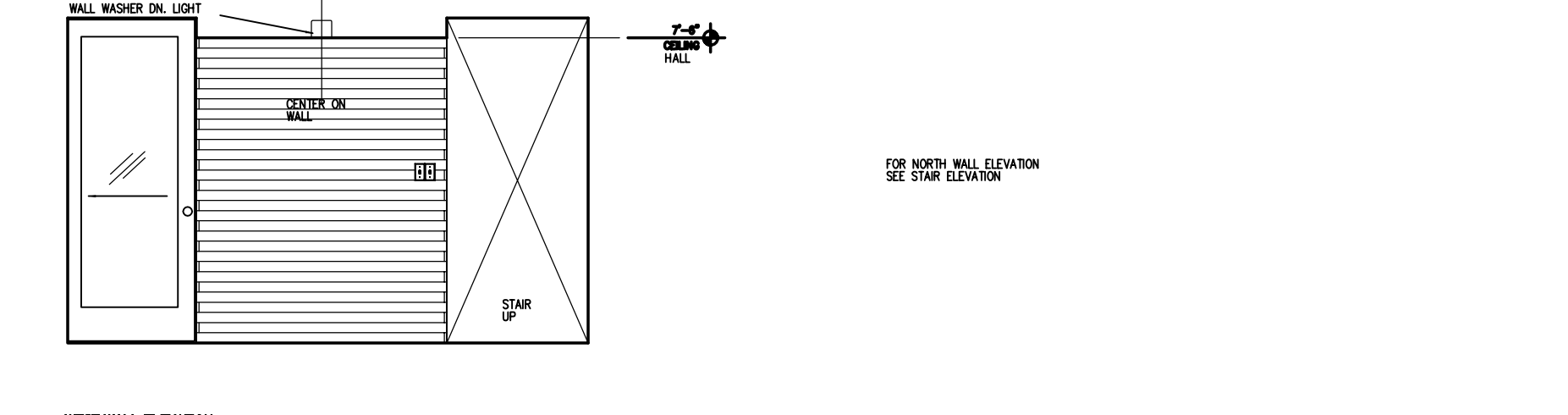

WEST WALL ELEVATION

SK - 25

NOTES:

1. ALL CASEWORK SHALL BE POLYESTER RESIN FINISH SYSTEM. INTERIOR OF CASEWORK SHALL BE SOLID COLOR CORE LAMINATE, O.U.N.
2. ALL WALLS TO BE PLASTER VENEER OVER TWO (2) LAYERS 1/2" GYP BD, PAINTED, O.U.N. 3/4" REVEAL AT FLOOR, TYP.
3. ALL CEILINGS 10'-0", U.O.N.
4. ALL CURVED SURFACES TO RECEIVE THREE COAT PLASTER, PAINTED
5. ALL DOORS TO BE SOLID CORE WOOD OR HONEYCOMB WITH POLYESTER RESIN FINISH SYSTEM W/ CUSTOM DOOR PULLS
6. ALL PIVOT DOORS TO HAVE CONCEALED HARDWARE AT TOP AND BOTTOM (LCN)

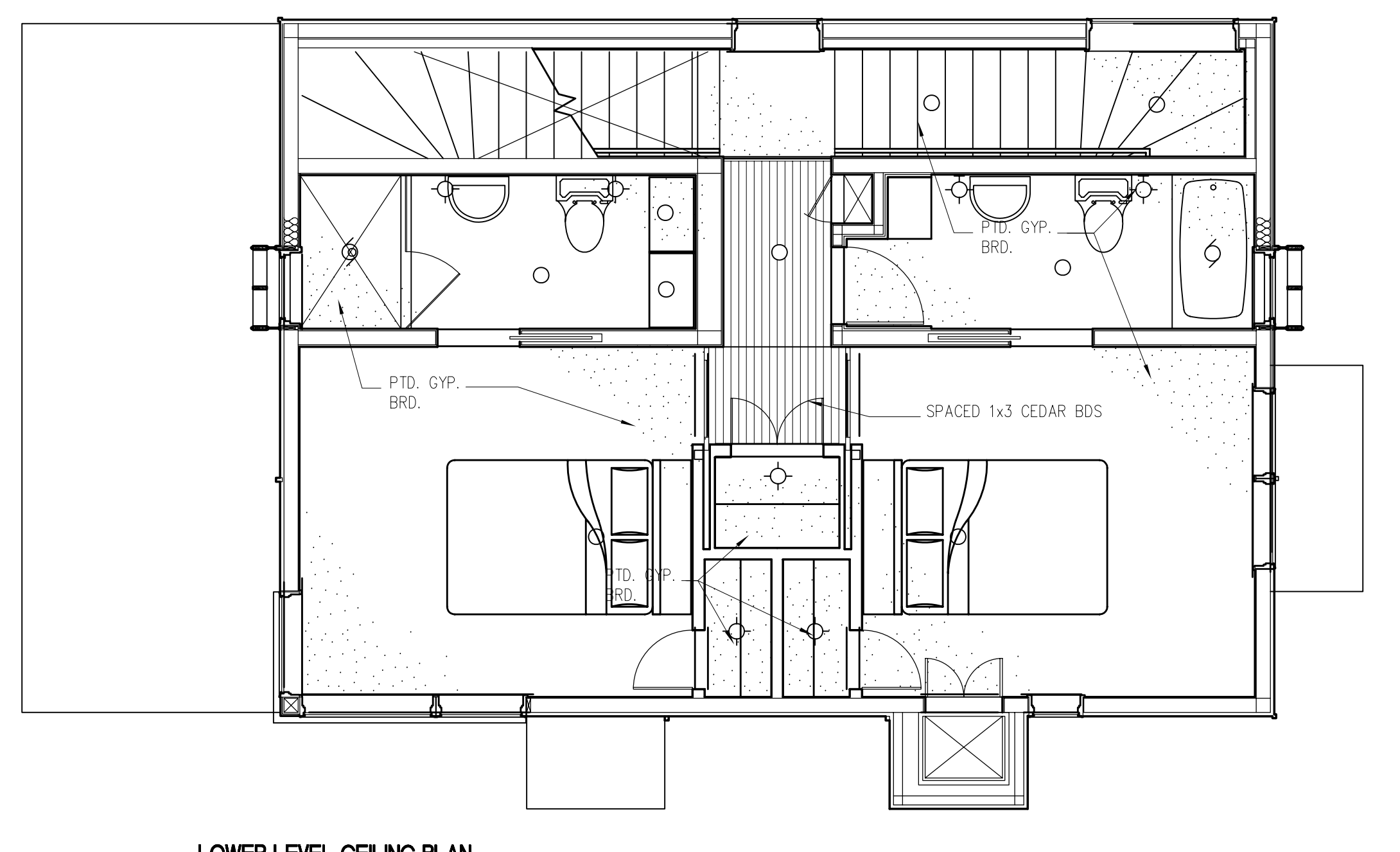

LOWER LEVEL CEILING PLAN

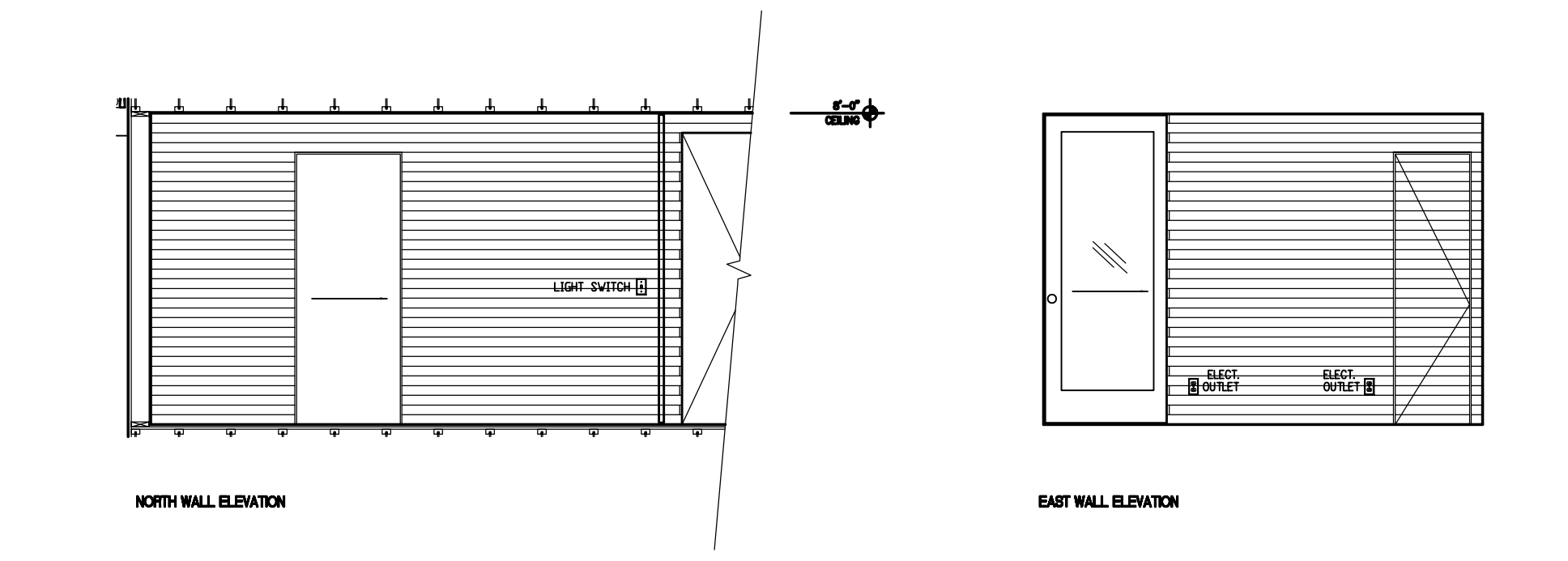

NORTH WALL ELEVATION

EAST WALL ELEVATION

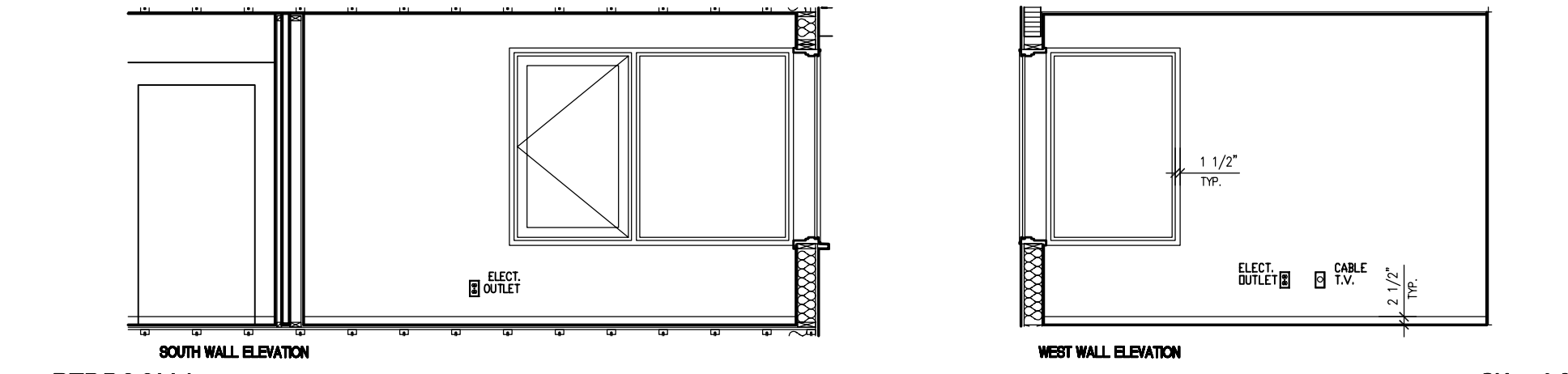

SOUTH WALL ELEVATION

WEST WALL ELEVATION

SK - 23

REVISED
8 - 11 - 98

MIDDLE LEVEL
INTERIOR ELEVATIONS

SCALE 1/4" = 1'-0"
DRAWN BY KSF
DATE 2/27/99
SHEET NUMBER A702



B O L E S
-
K A H L E
H O U S E

NESKOWIN, OREGON

STAN BOLES - ARCHITECT

5650 SW Terwilliger Blvd Portland, OR 97201
[tel] 503.226.1575 [fax] 503.241.7429

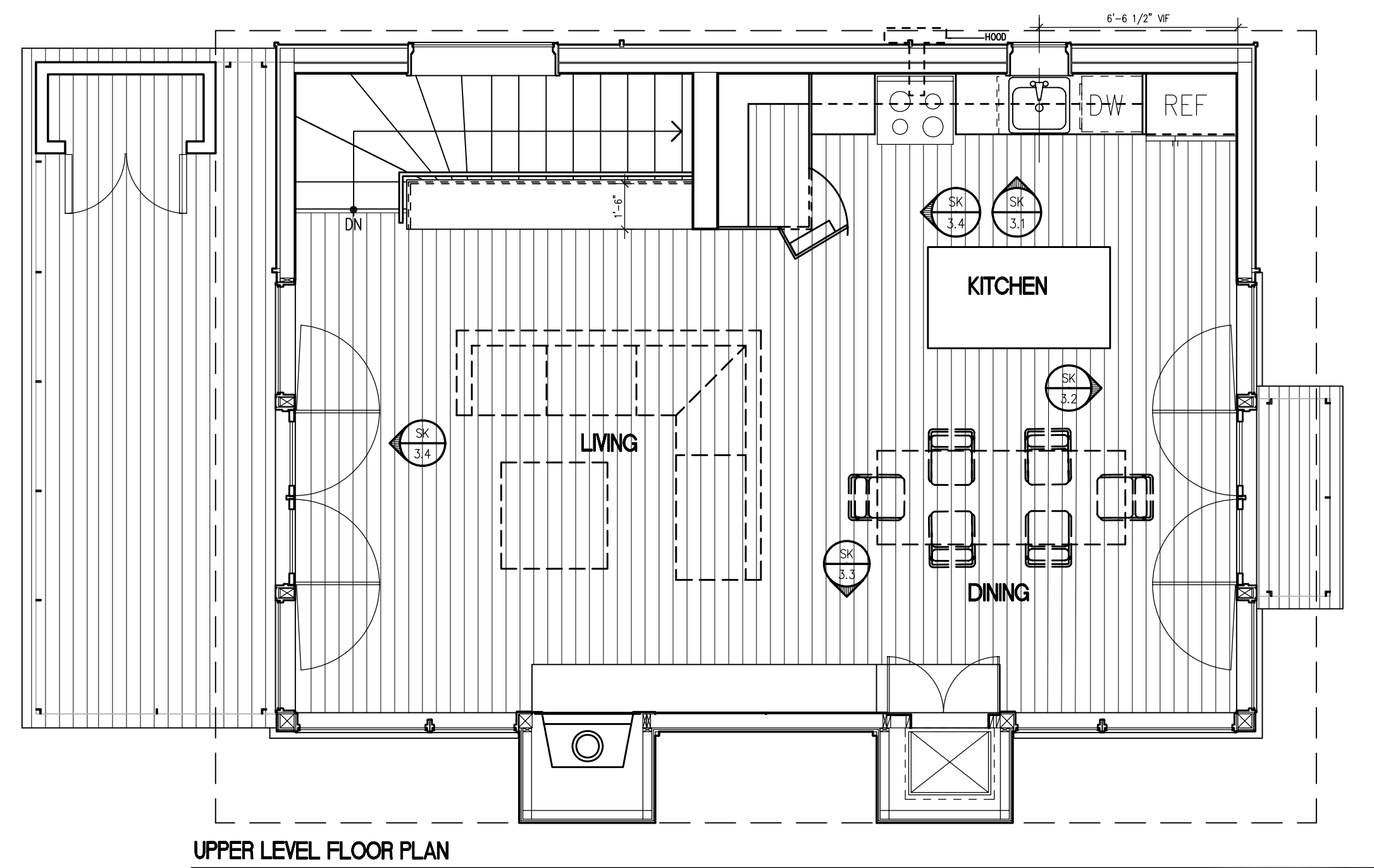

UPPER LEVEL FLOOR PLAN

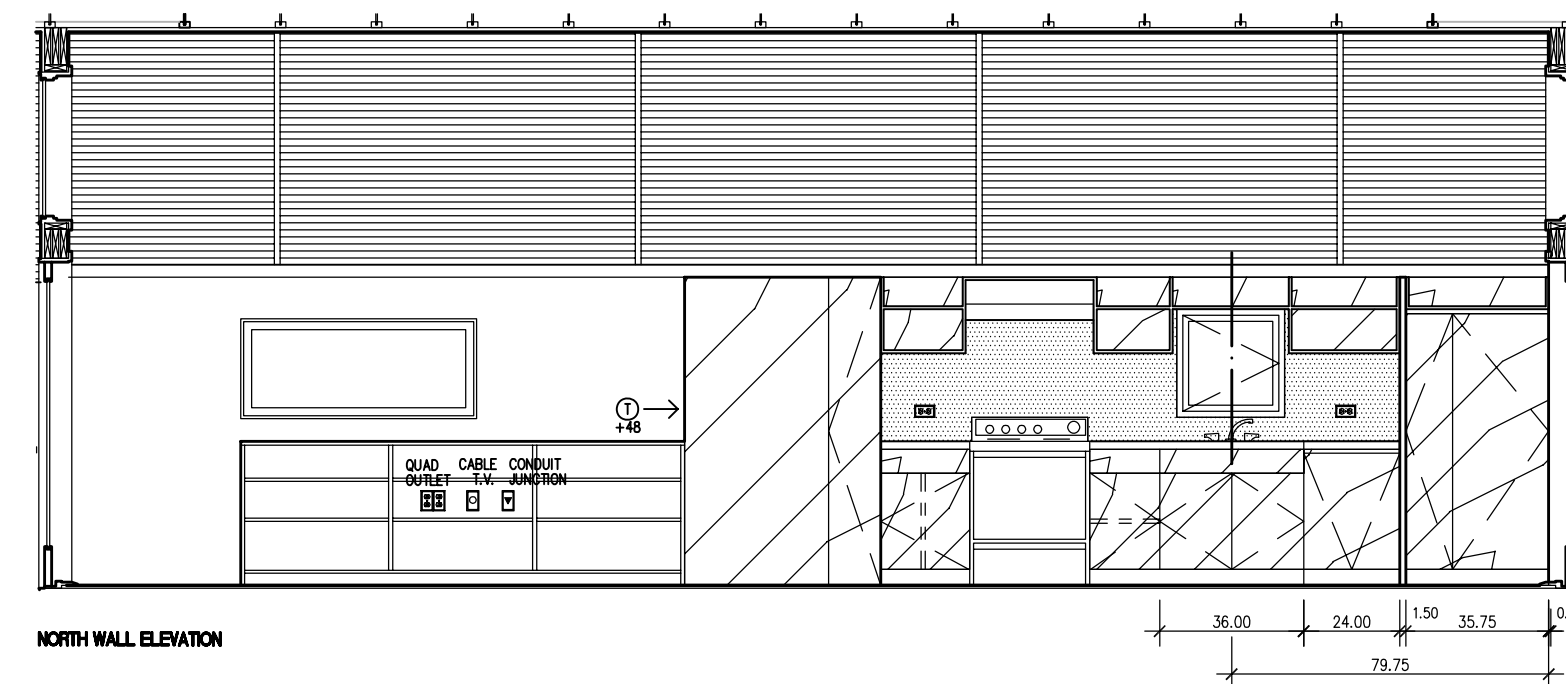

KITCHEN / LIVING ROOM

SK - 31

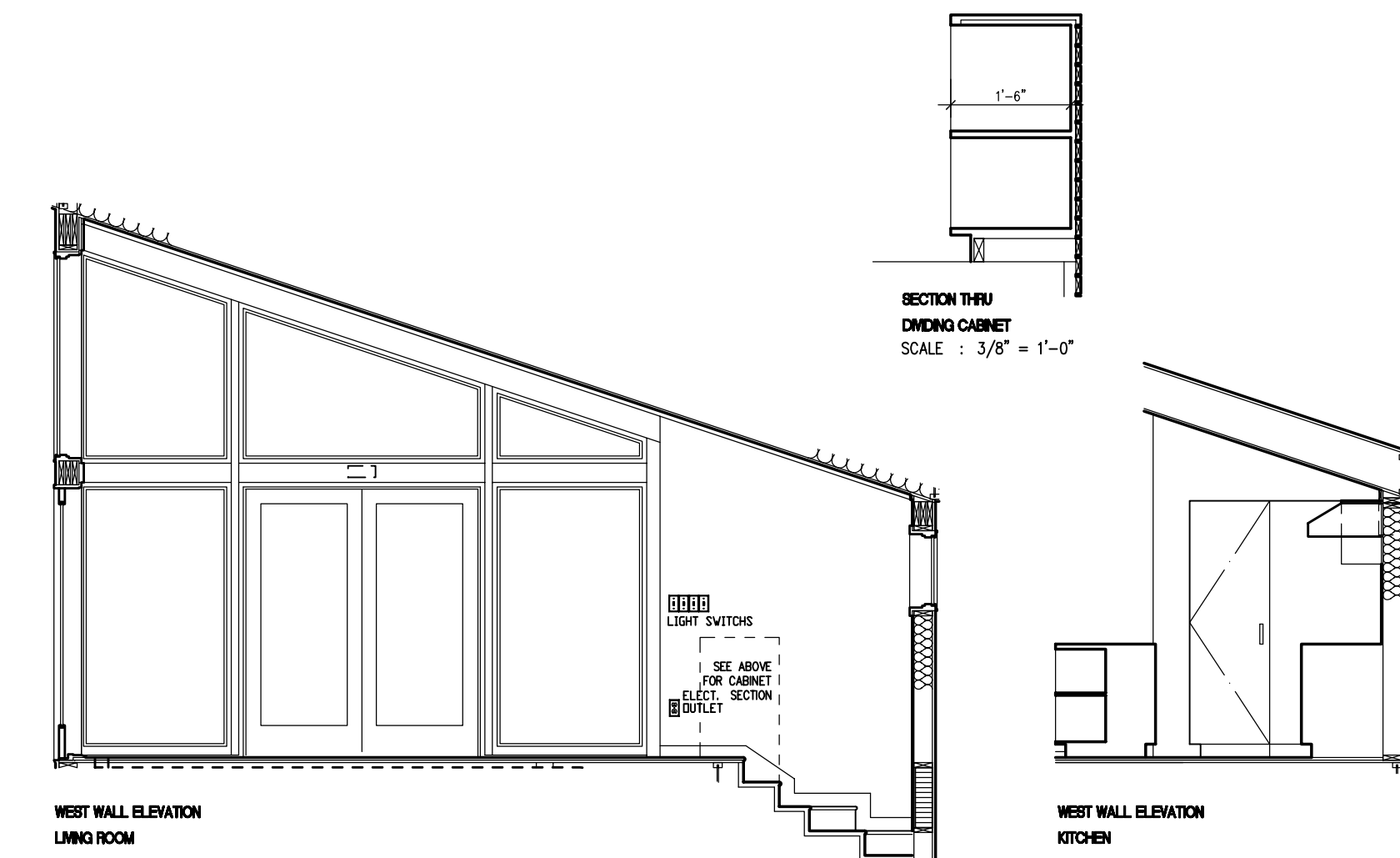

LIVING ROOM / STAIR

KITCHEN

SK - 34

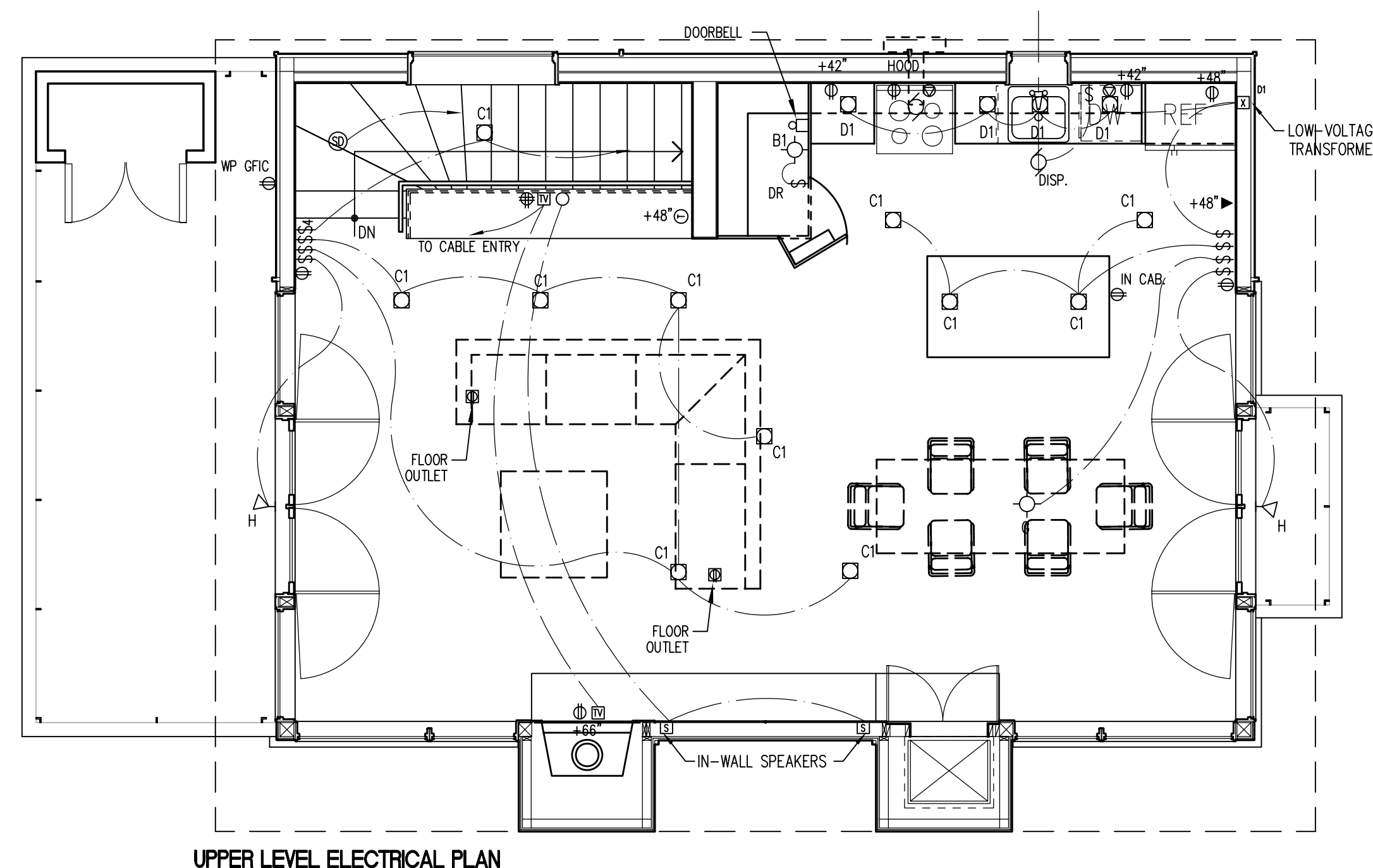

UPPER LEVEL ELECTRICAL PLAN

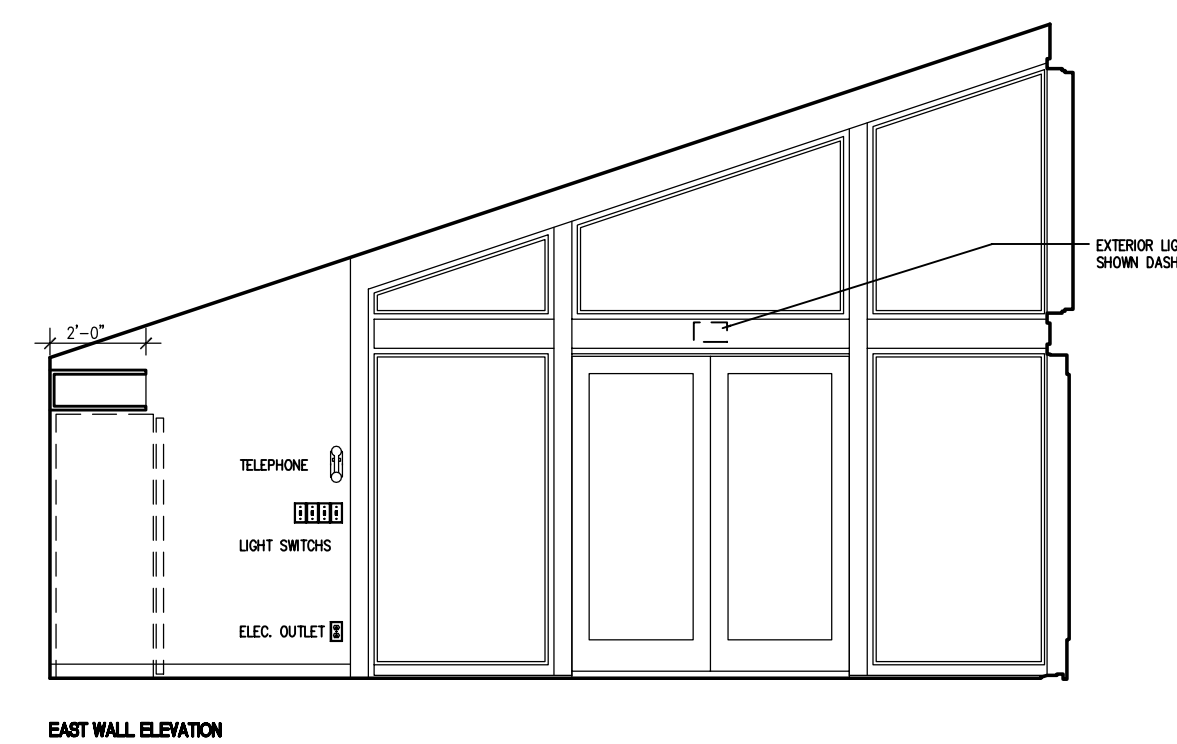

DINING ROOM / KITCHEN

SK - 32

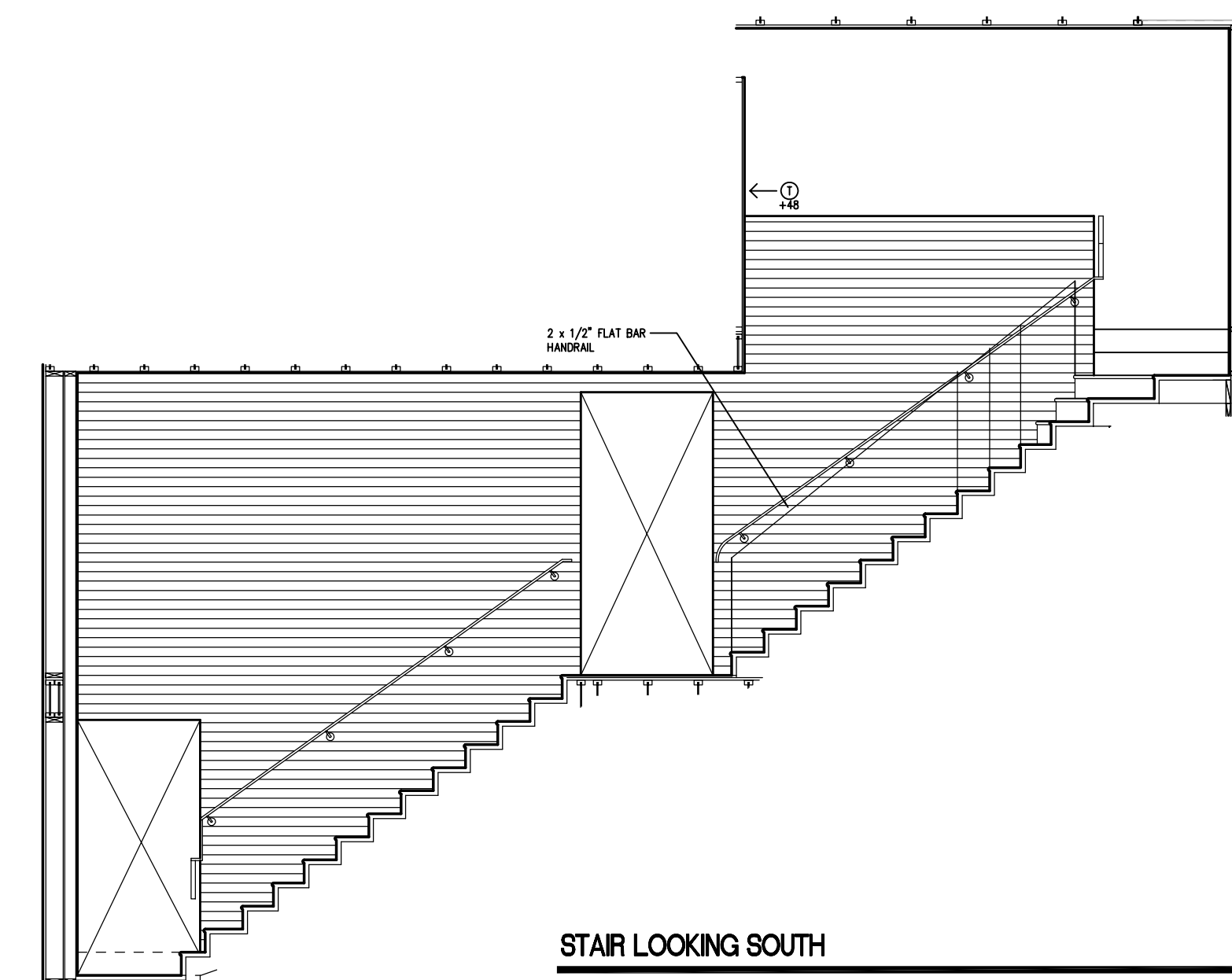

STAIR LOOKING SOUTH

SK - 35

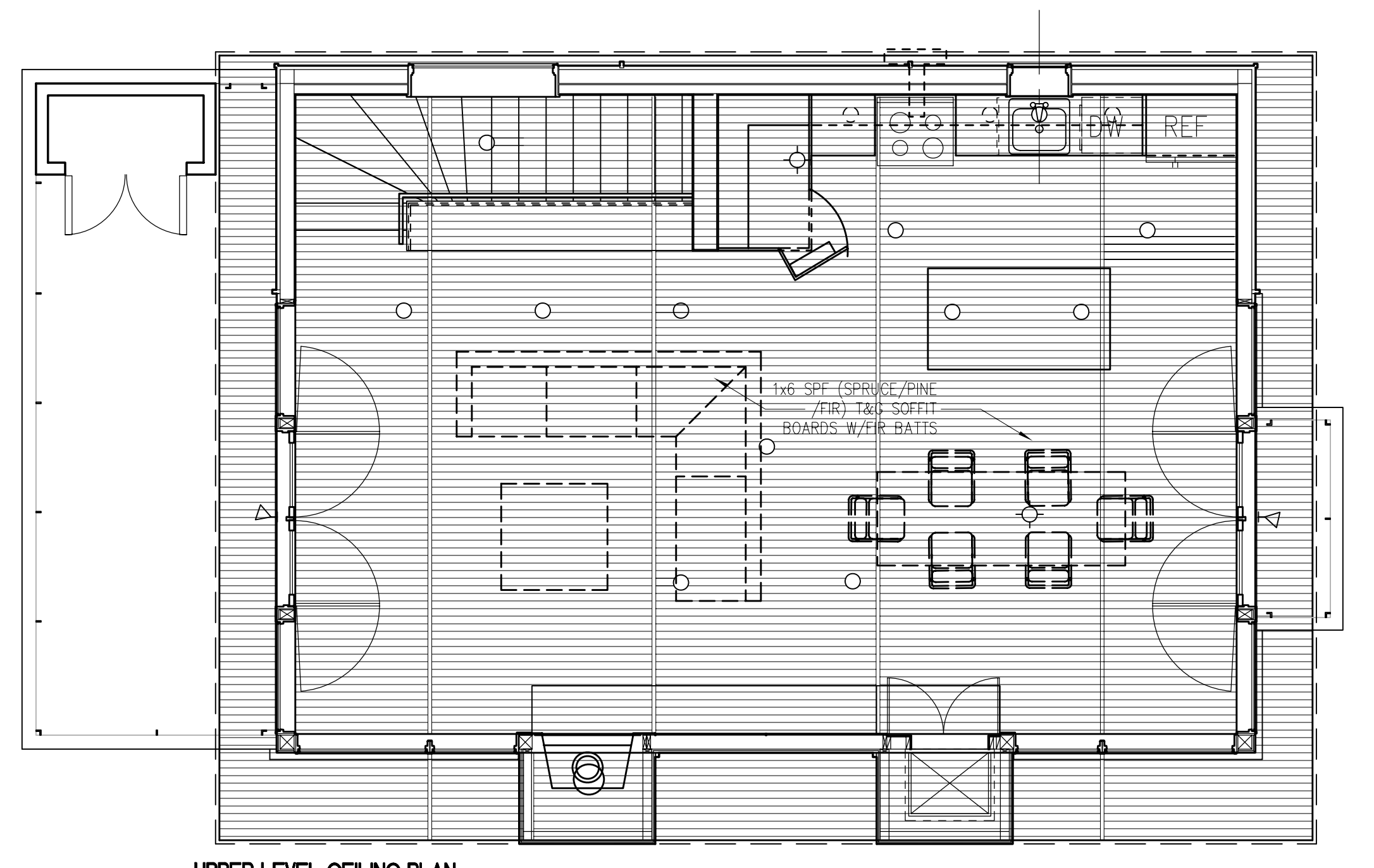

UPPER LEVEL CEILING PLAN

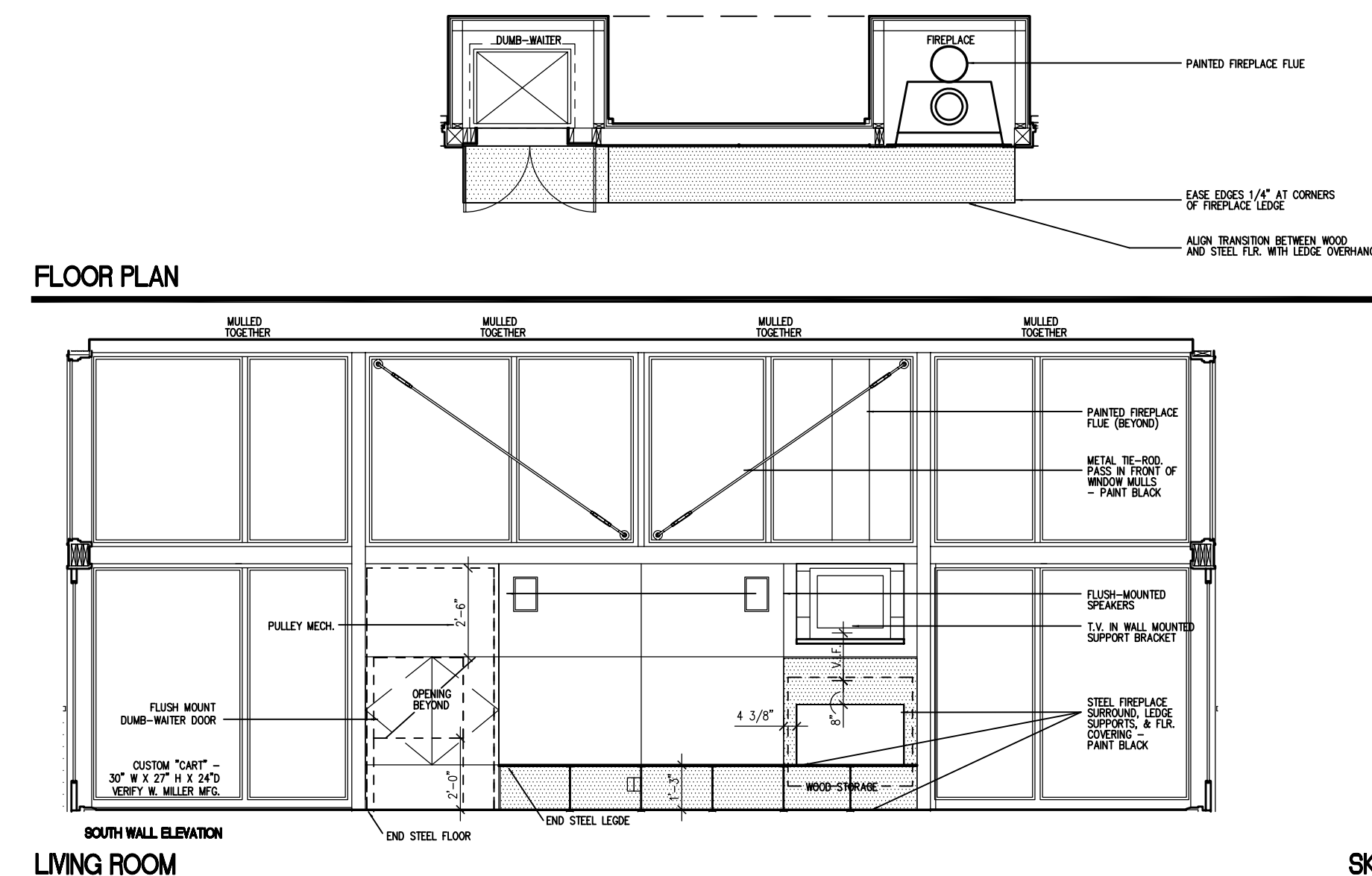

FLOOR PLAN

SOUTH WALL ELEVATION LIVING ROOM

SK - 33

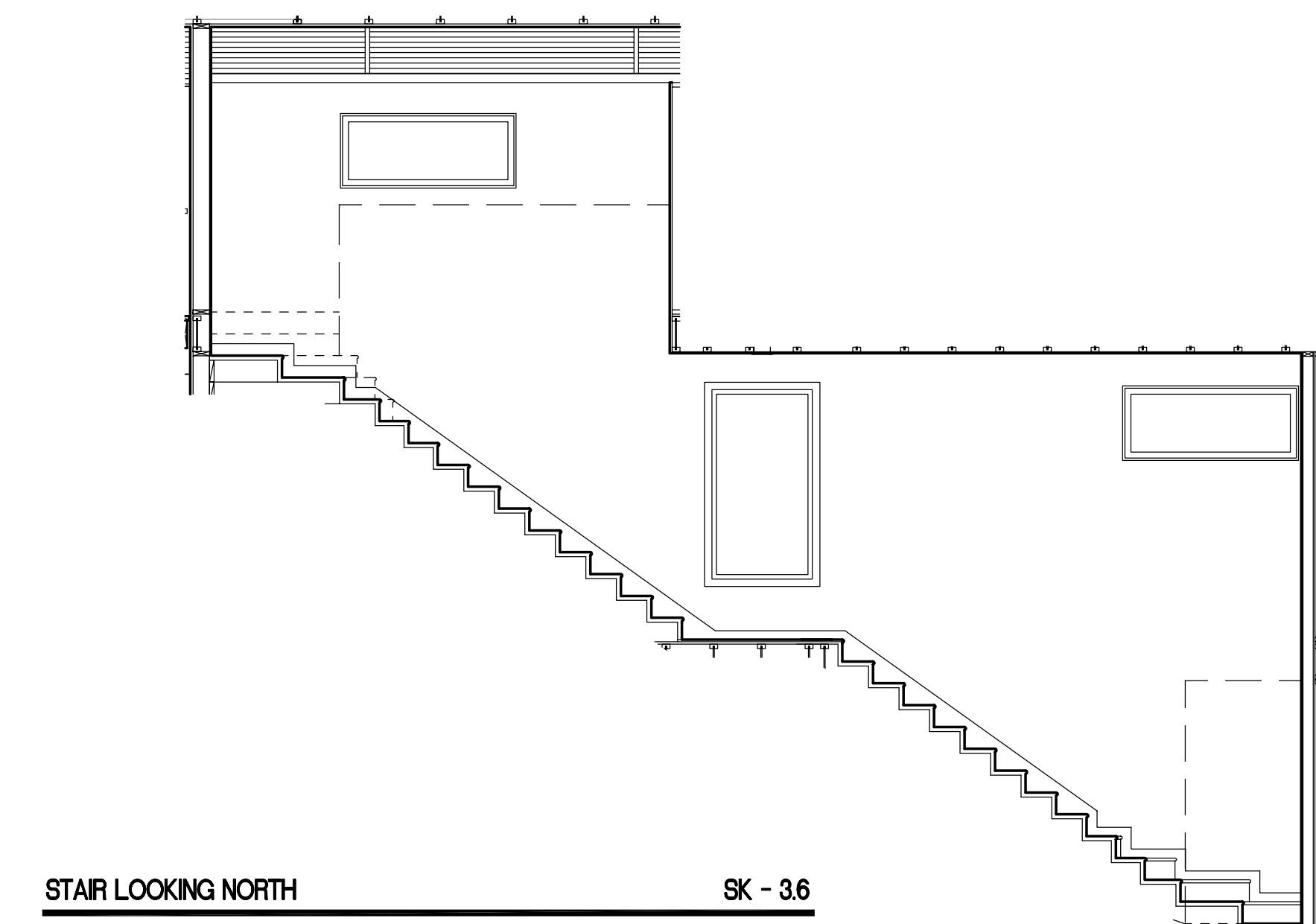

STAIR LOOKING NORTH

SK - 36

NOTES:

1. ALL CASEWORK SHALL BE POLYESTER RESIN FINISH SYSTEM. INTERIOR OF CASEWORK SHALL BE SOLID COLOR CORE LAMINATE, O.U.N.
2. ALL WALLS TO BE PLASTER VENEER OVER TWO (2) LAYERS 1/2" GYP BD, PAINTED, O.U.N. 3/4" REVEAL AT FLOOR, TYP.
3. ALL CEILINGS 10'-0", U.O.N.
4. ALL CURVED SURFACES TO RECEIVE THREE COAT PLASTER, PAINTED
5. ALL DOORS TO BE SOLID CORE WOOD OR HONEYCOMB WITH POLYESTER RESIN FINISH SYSTEM W/ CUSTOM DOOR PULLS
6. ALL PIVOT DOORS TO HAVE CONCEALED HARDWARE AT TOP AND BOTTOM (LCN)

8 . 6 . 98

UPPER LEVEL
INTERIOR ELEVATIONS

SCALE 1/4" = 1'-0"
DRAWN BY KSF
DATE 2/27/99
SHEET NUMBER A703



**B O L E S
-
K A H L E
H O U S E**

NESKOWIN, OREGON

STAN BOLES - ARCHITECT

5850 SW Terwilliger Blvd. Portland, OR 97201
[tel] 503.226.1575 [fax] 503.241.7429

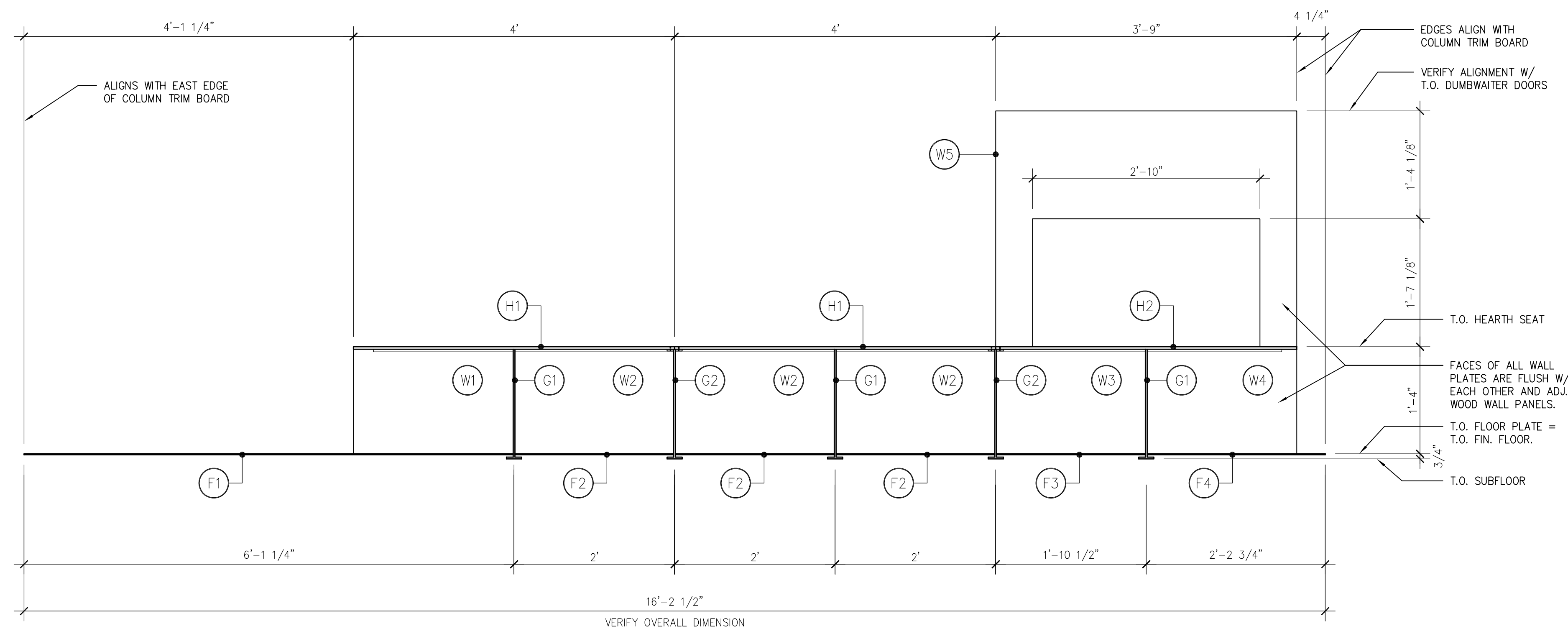

1 HEARTH ASSEMBLY ELEVATION

Scale: 1"=1'-0"

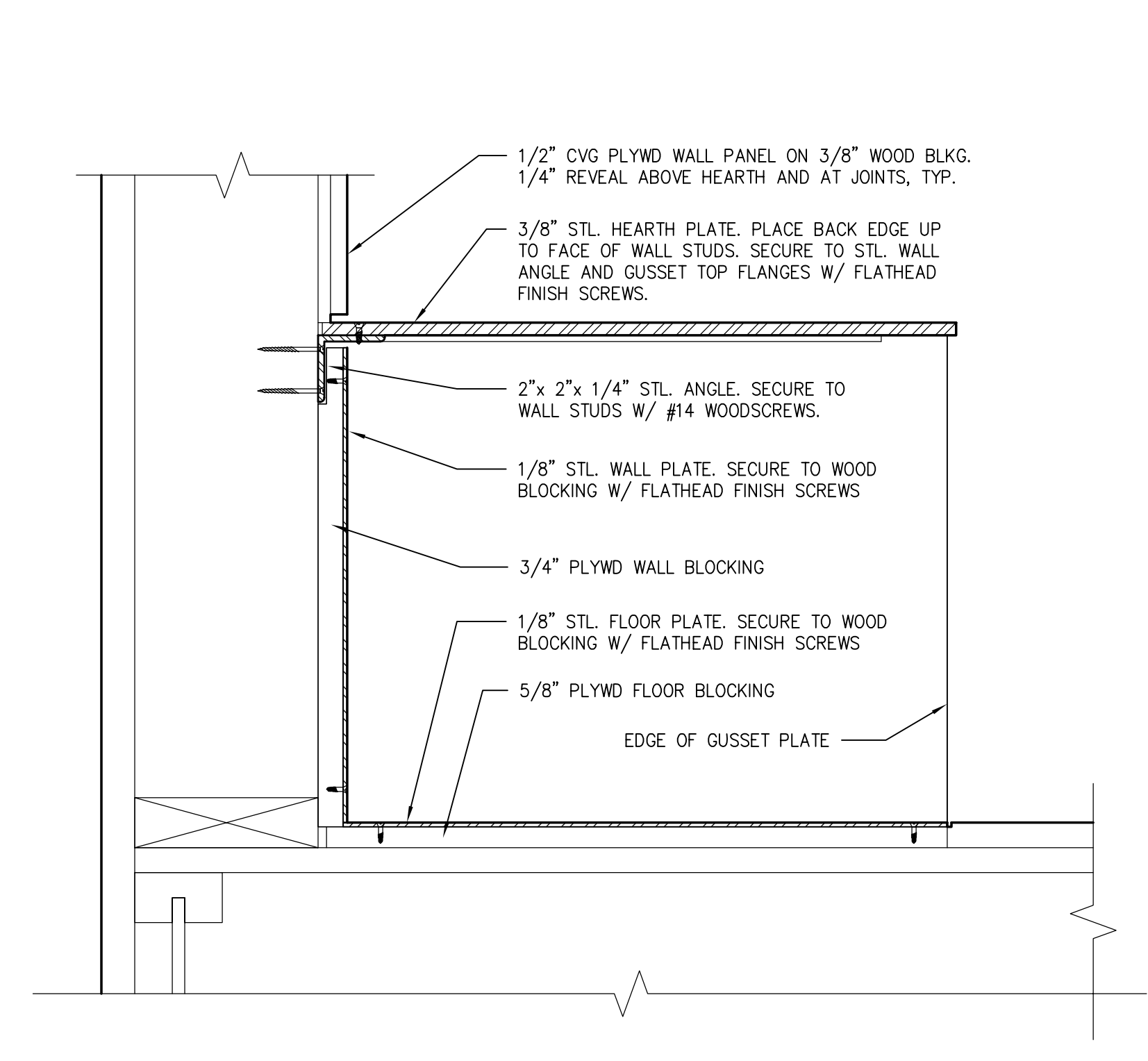

3 HEARTH ASSEMBLY SECTION

Scale: 3"=1'-0"

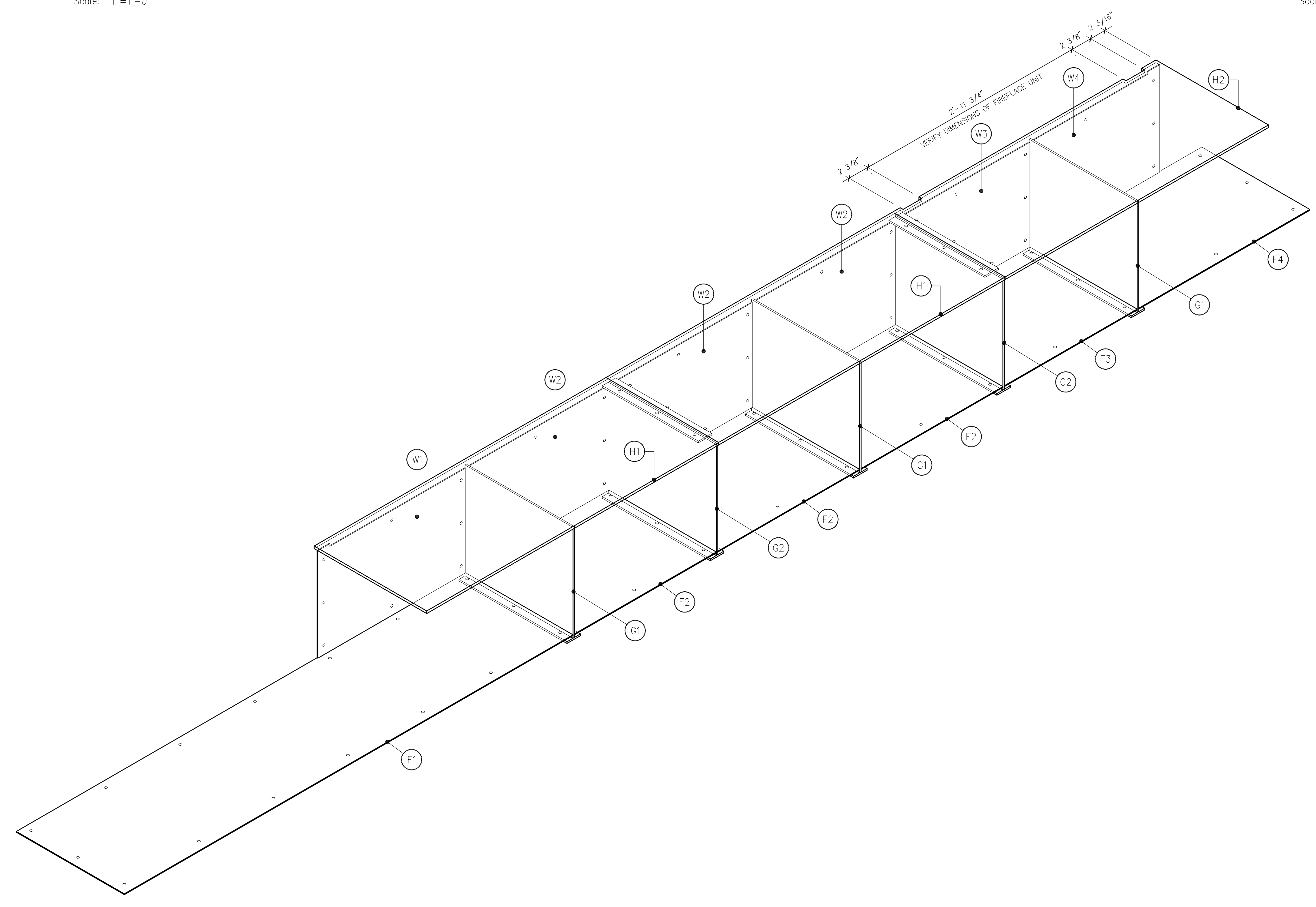

2 HEARTH ASSEMBLY ISOMETRIC VIEW

Scale: 1 1/2"=1'-0"

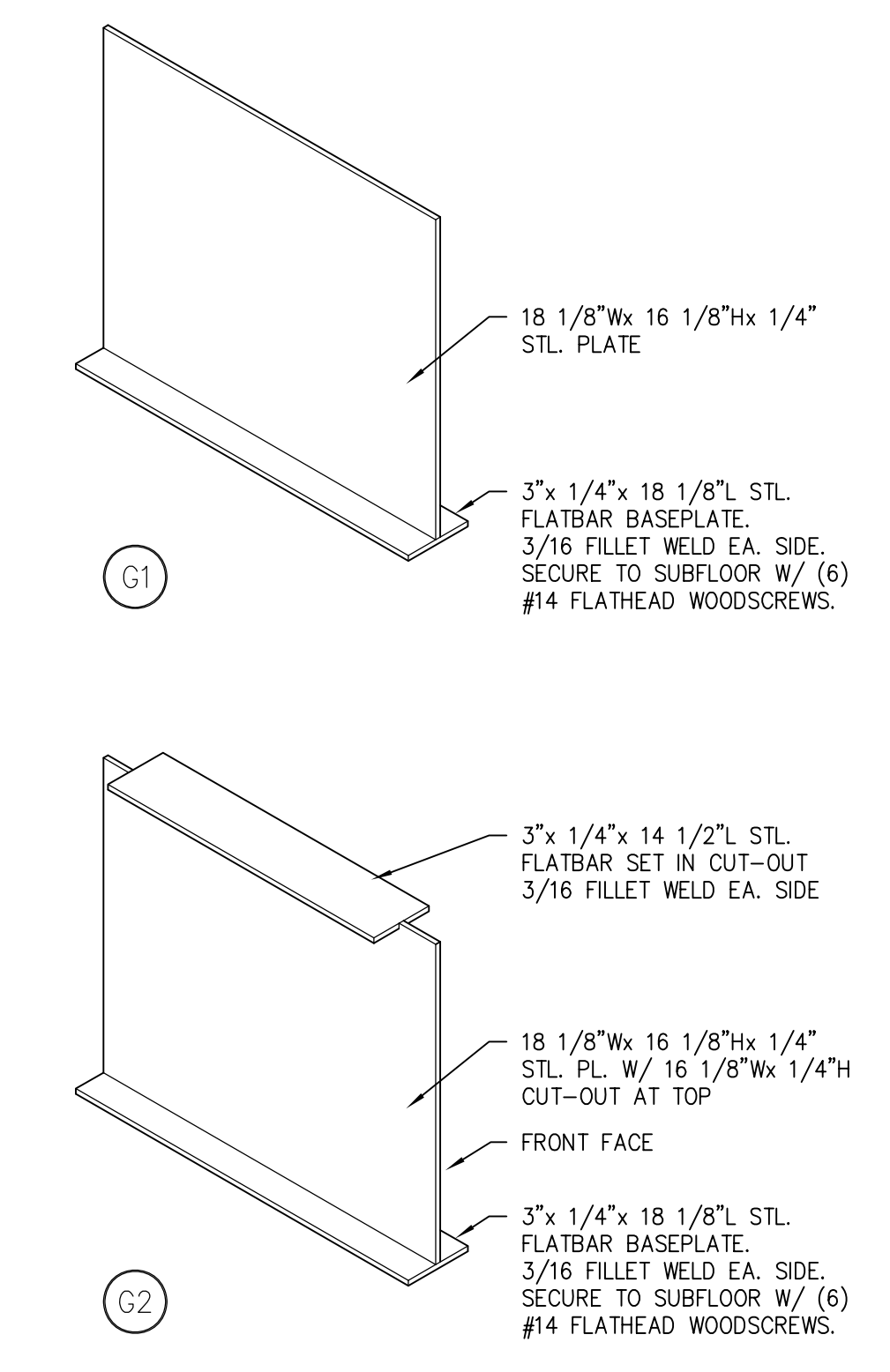

4 GUSSET PLATE DETAILS

Scale: 1 1/2"=1'-0"

FIREPLACE HEARTH LIST OF COMPONENTS

- HEARTH SEAT PIECES**
- (H1) (2) 48"Lx 19"Wx 3/8" STL. PLATE
 - (H2) (1) 45"Lx 19"Wx 3/8" STL. PLATE W/
(2) 3"x 5/8" CUT-OUTS (SEE DTL. 2)
- FLOOR PIECES**
- (F1) (1) 73 1/8"Lx 18 1/8"Wx 1/8" STL. PLATE
 - (F2) (3) 23 3/4"Lx 18 1/8"Wx 1/8" STL. PLATE
 - (F3) (1) 22 1/4"Lx 18 1/8"Wx 1/8" STL. PLATE
 - (F4) (1) 22 3/8"Lx 18 1/8"Wx 1/8" STL. PLATE
- WALL PIECES**
- (W1) (1) 23 7/8"Lx 15 5/8"Hx 1/8" STL. PLATE
W/ 21 7/8"x 3/8" CUT-OUT
 - (W2) (3) 23 3/4"Lx 15 1/4"Hx 1/8" STL. PLATE
 - (W3) (1) 22 1/4"Lx 15 1/4"Hx 1/8" STL. PLATE
 - (W4) (1) 22 3/8"Lx 15 5/8"Hx 1/8" STL. PLATE
W/ 20 3/8"x 3/8" CUT-OUT
 - (W5) (1) 45"Lx 35 1/4"Hx 3/8" STL. PLATE W/
34"x 19 1/8" CUT-OUT
- GUSSET PIECES (SEE DTL. 4)**
- (G1) (3) 18 1/8"Wx 16 1/8"Hx 1/4" STL. PLATE
WITH 1/4" FLANGE AT BOTTOM
 - (G2) (2) 18 1/8"Wx 16 1/8"Hx 1/4" STL. PLATE
WITH 1/4" FLANGES AT TOP AND BOTTOM

FIREPLACE HEARTH DETAILS

SCALE NOTED
DRAWN BY JWO
DATE 2/27/99

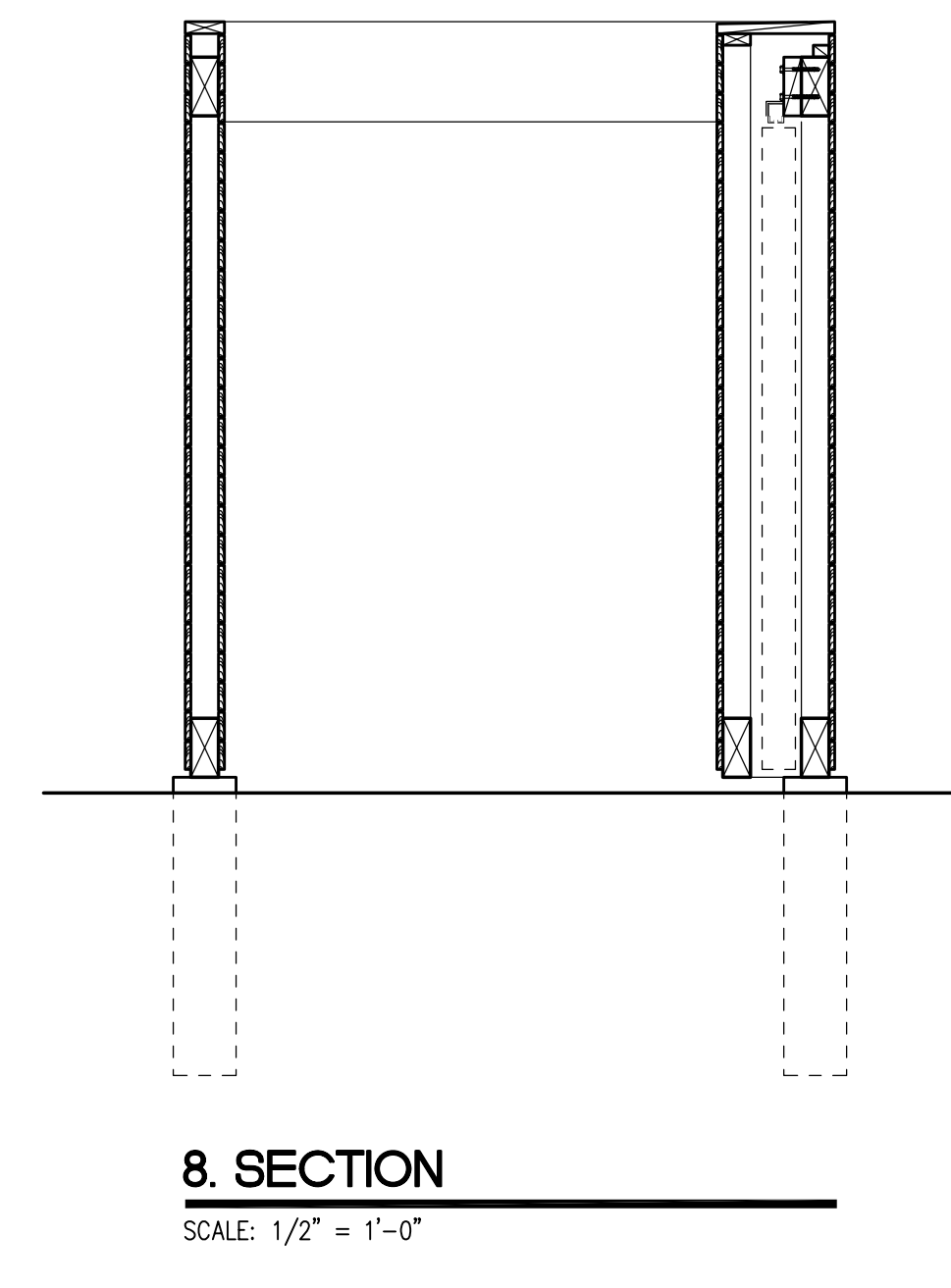
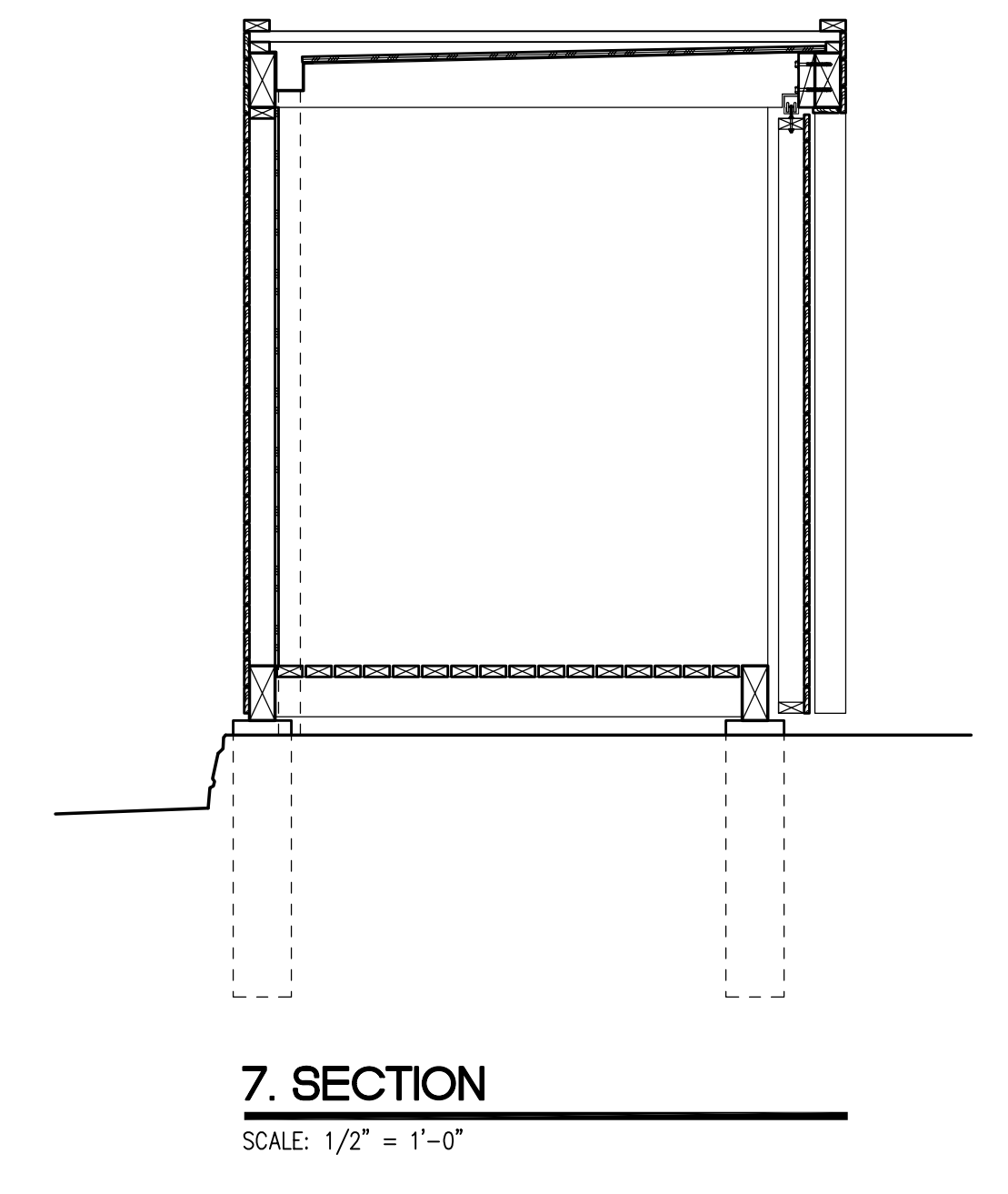
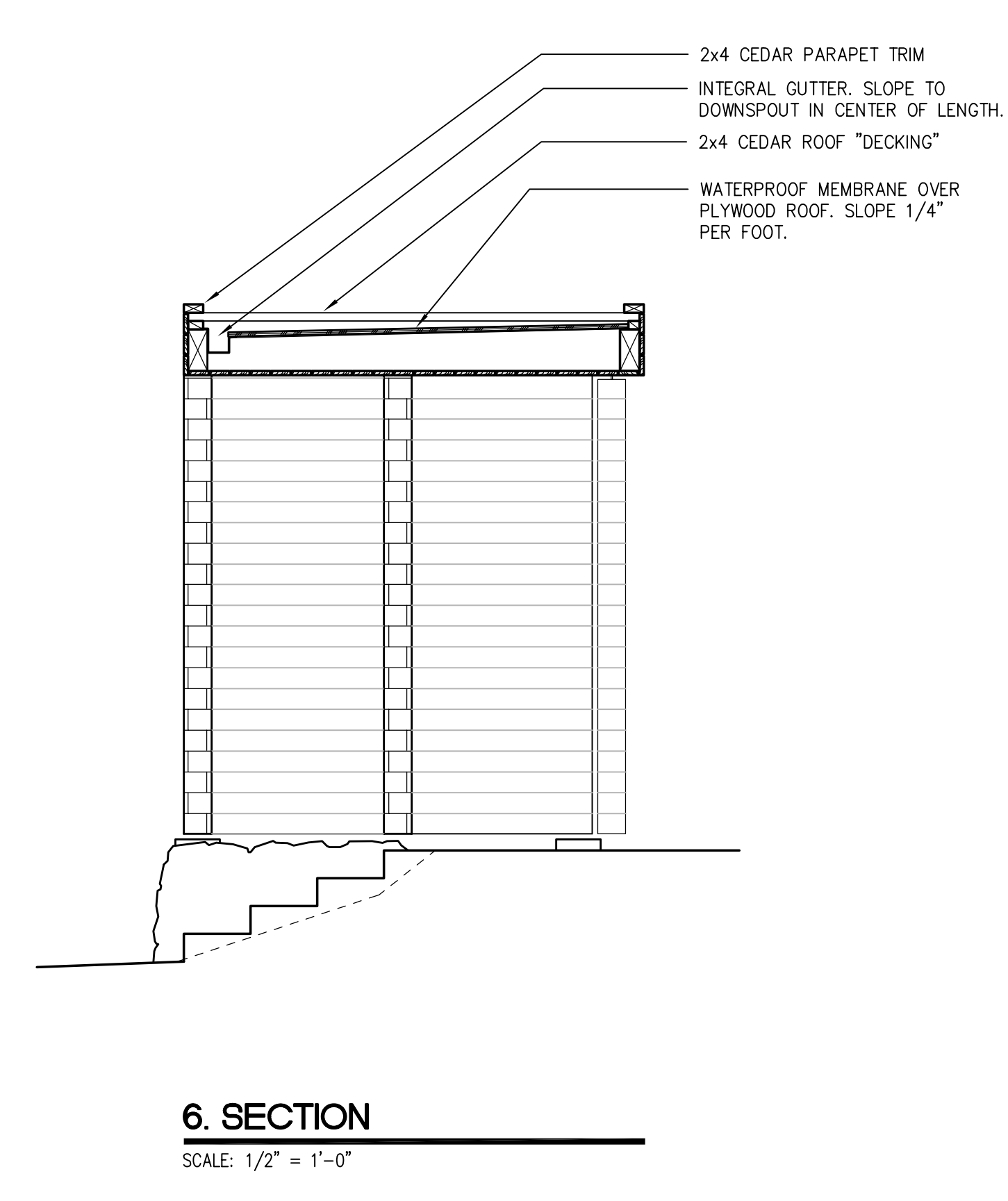
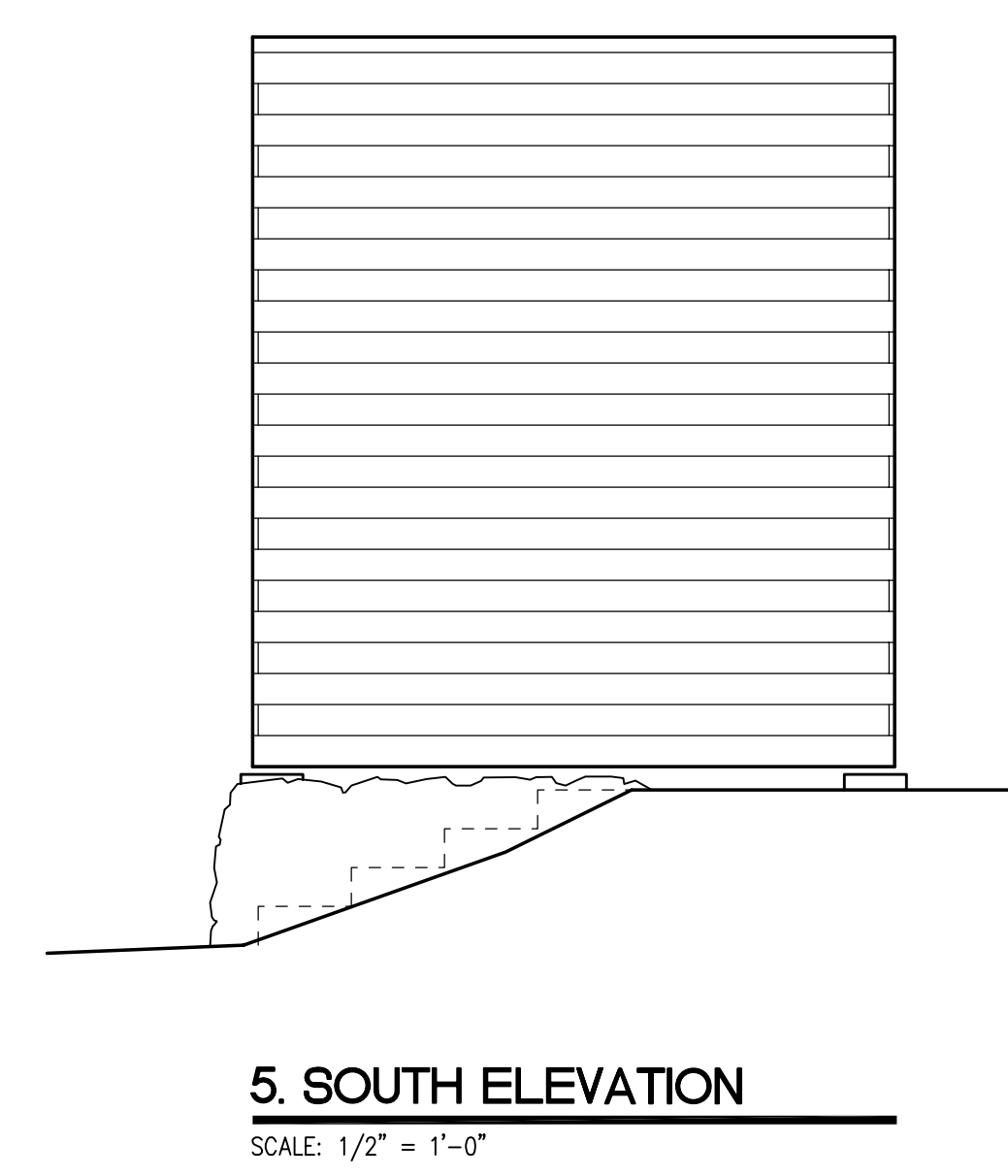
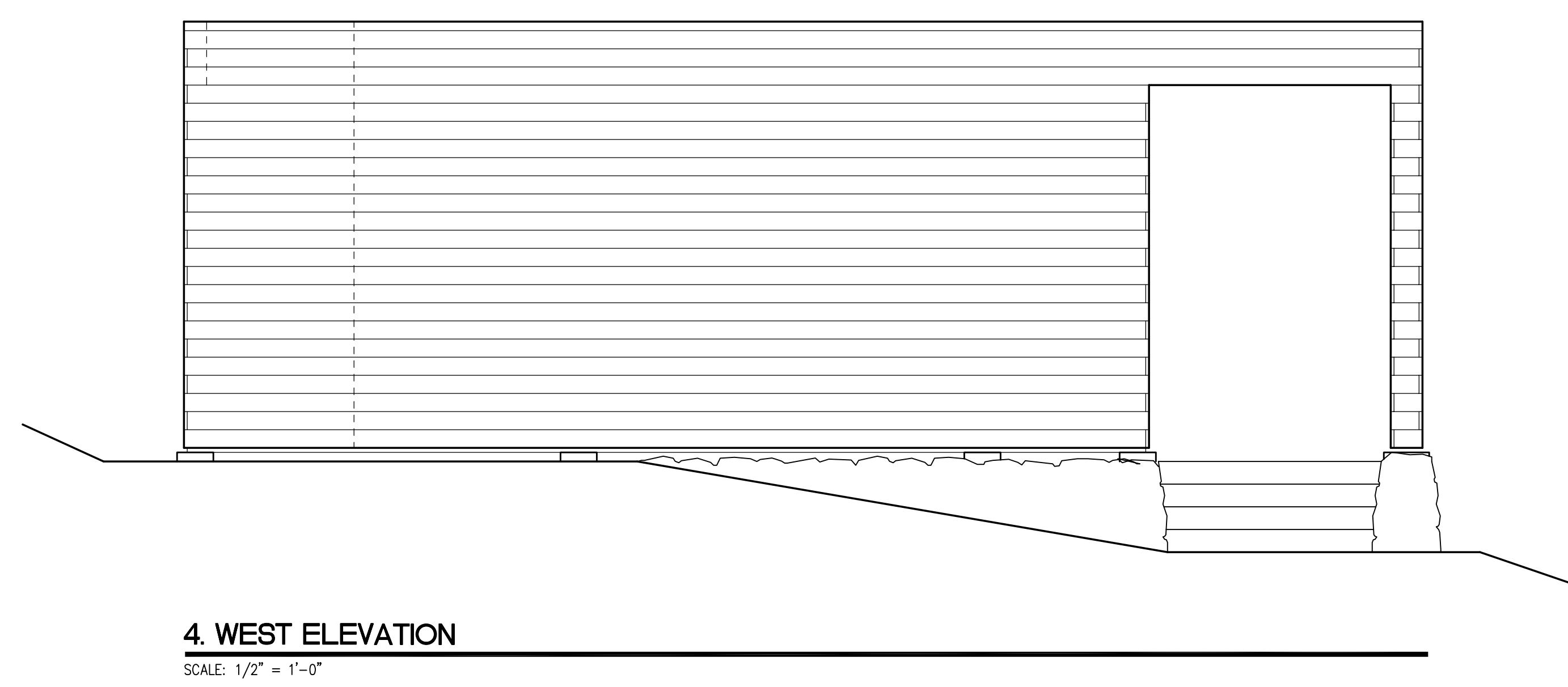
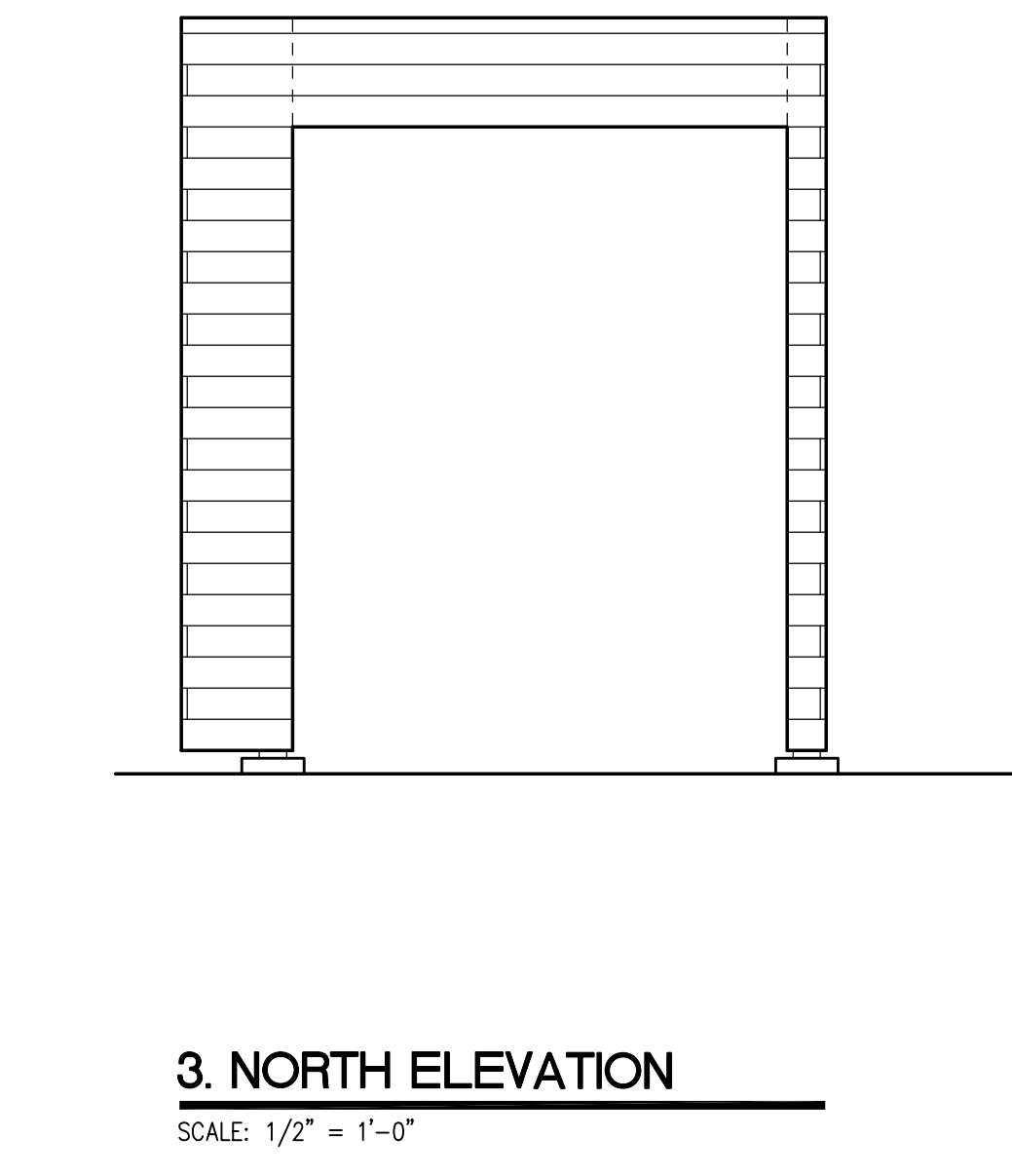
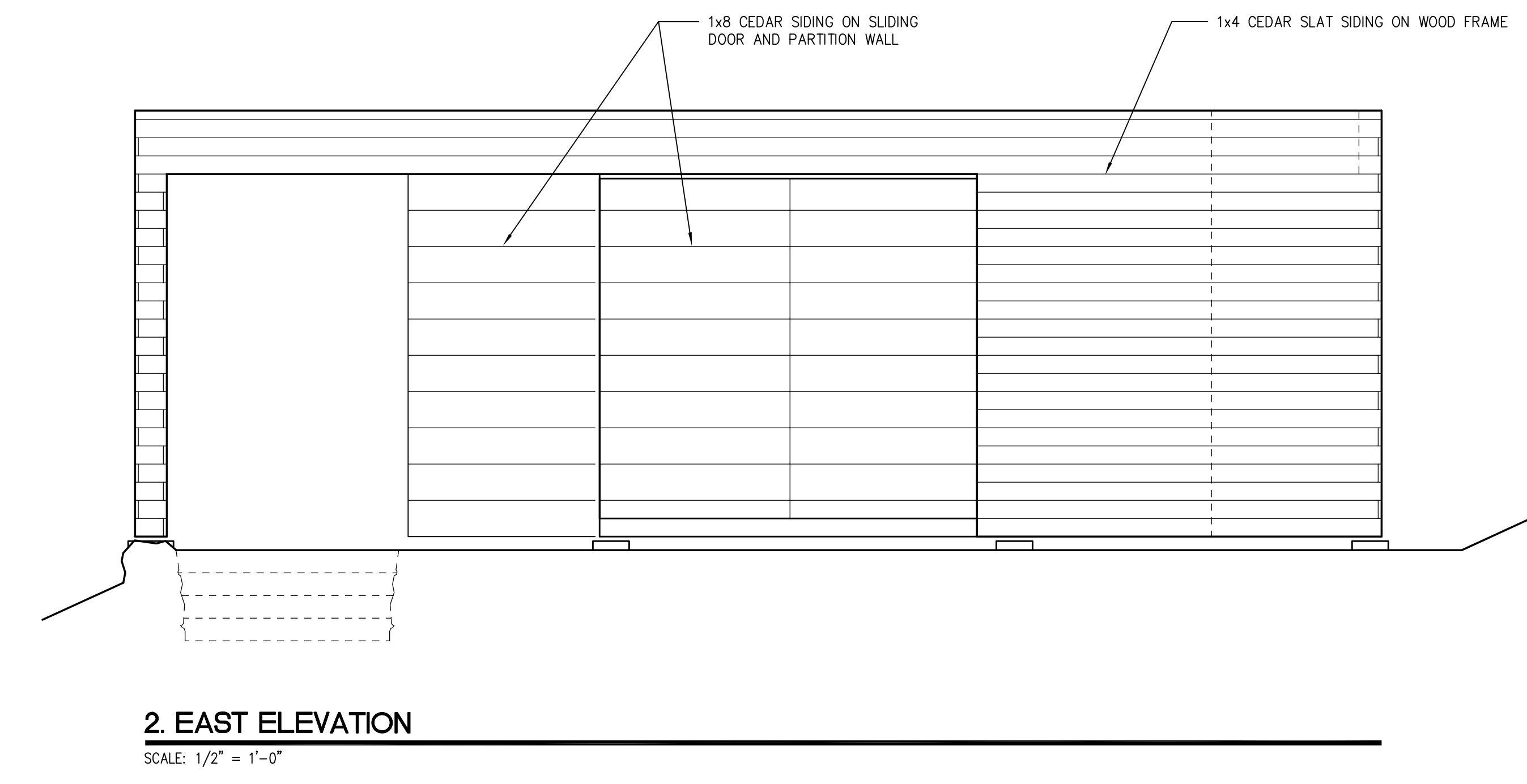
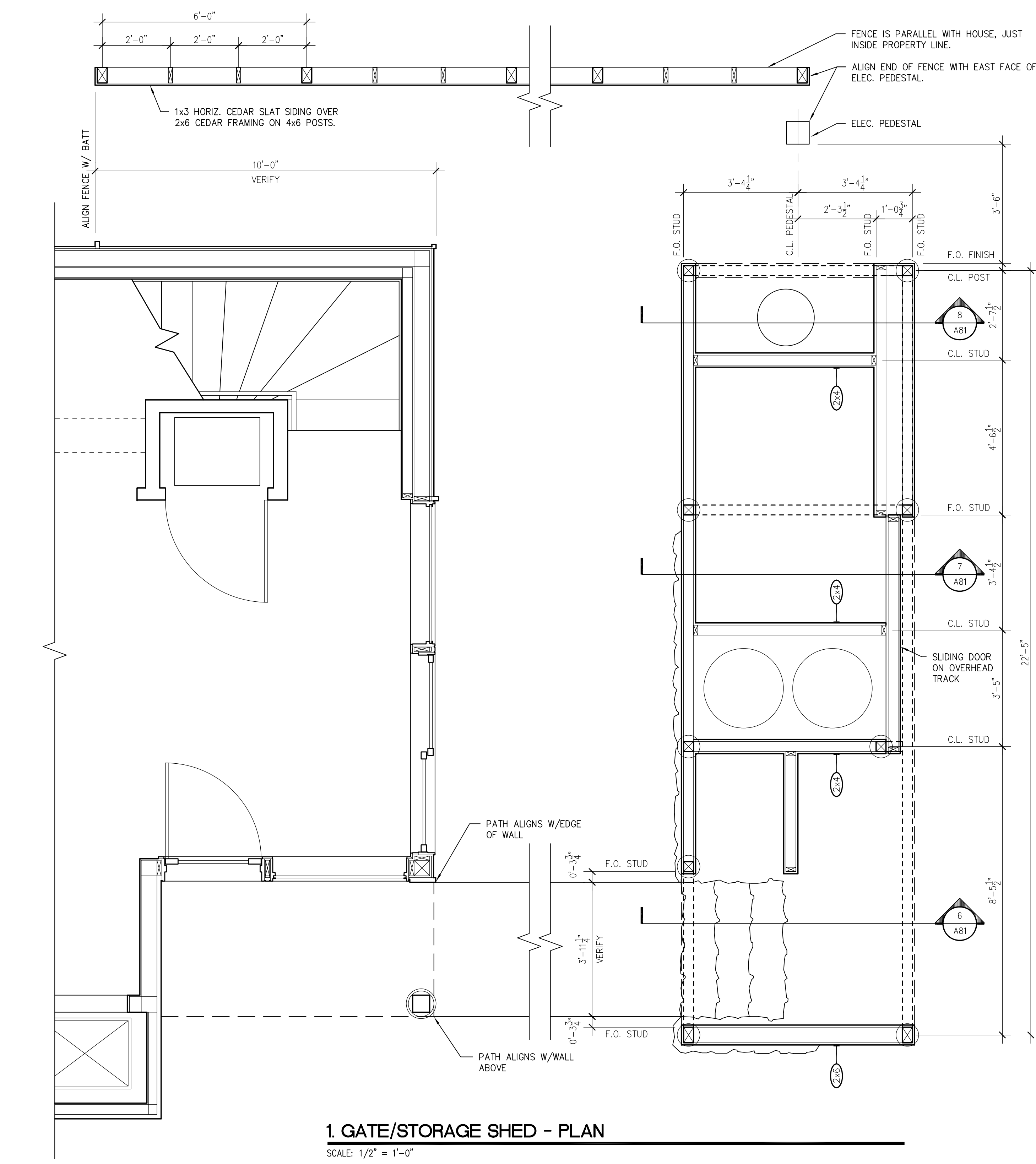
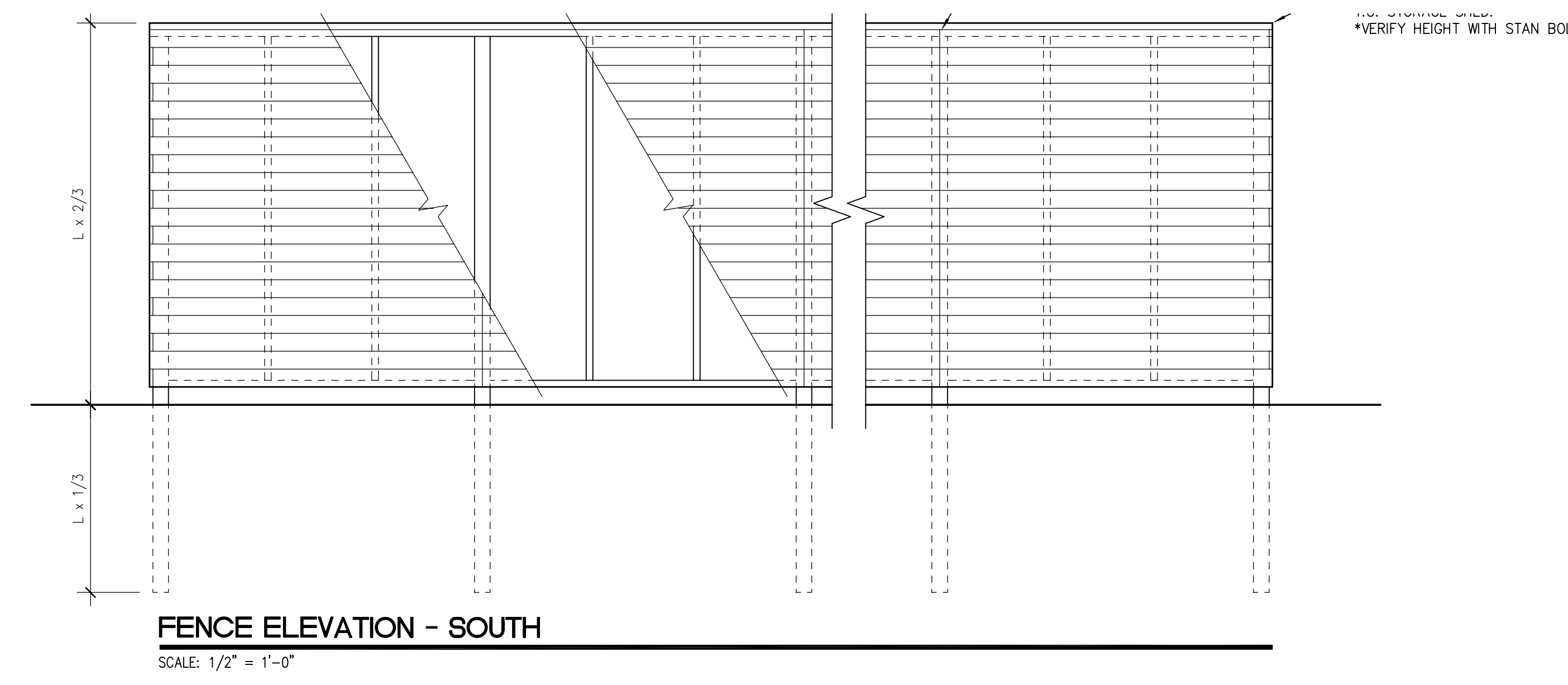

B O L E S
-
K A H L E
H O U S E

NESKOWIN, OREGON

PTAN BOLES - ARCHITECT
1805 SW Park Hill Road, Portland, OR 97201
[tel] 503.224.1075 [fax] 503.241.7629

STORAGE SHED
DETAILS

SCALE NOTED
DRAWN BY JMO
DATE 11/9/98
A80

B O L E S
-
K A H L E
H O U S E

NESKOWIN, OREGON

STAN BOLES - ARCHITECT

5650 SW Terwilliger Blvd Portland, OR 97201
[tel] 503.226.1575 [fax] 503.241.7429

NOTES THIS SHEET

1. ALL LIGHT FIXTURES, EXHAUST FANS, DIMMERS AND SWITCHES ARE OWNER-FURNISHED, CONTRACTOR-INSTALLED.

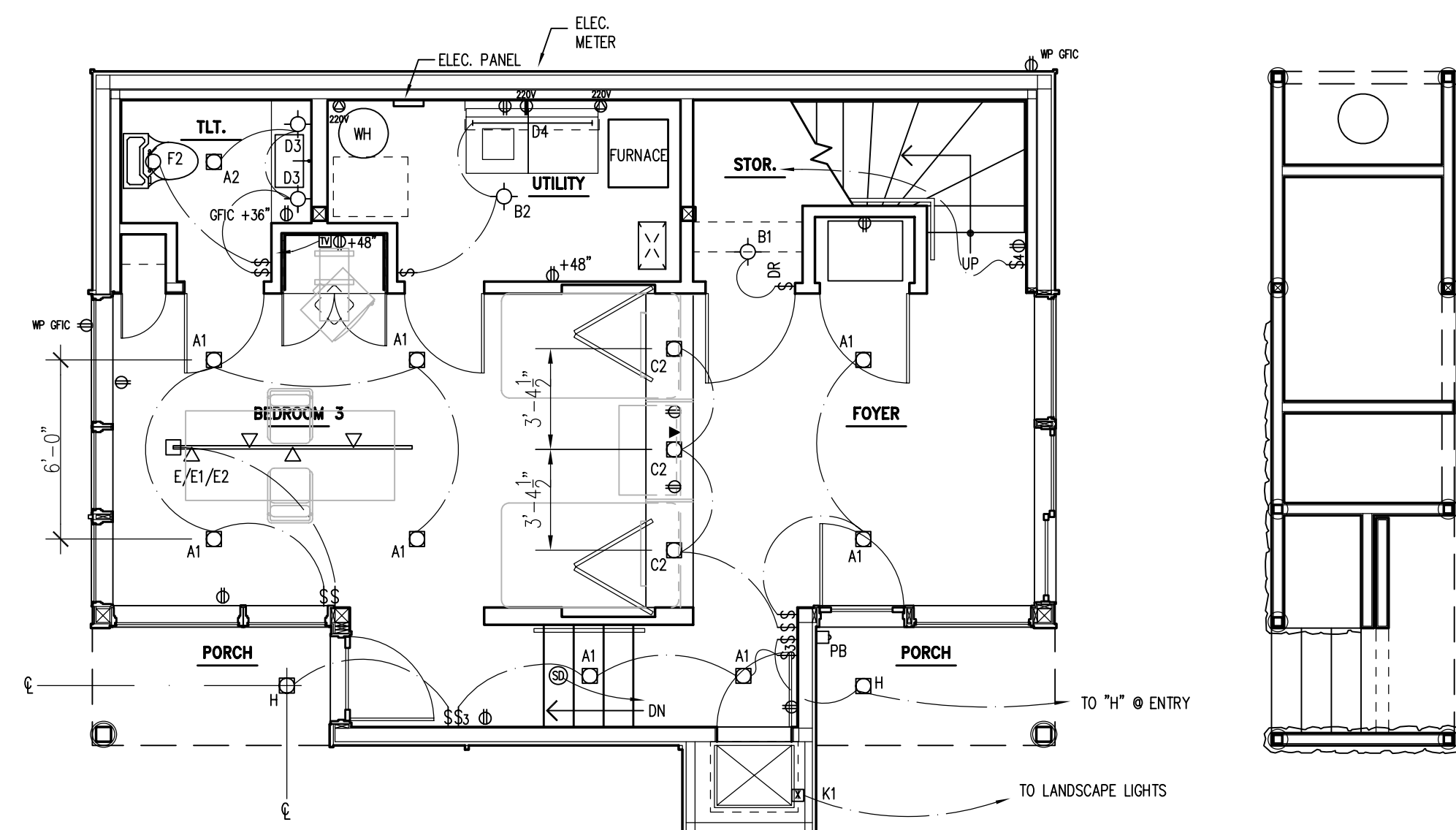

1. FIRST FLOOR PLAN

SCALE: 1/4" = 1'-0"

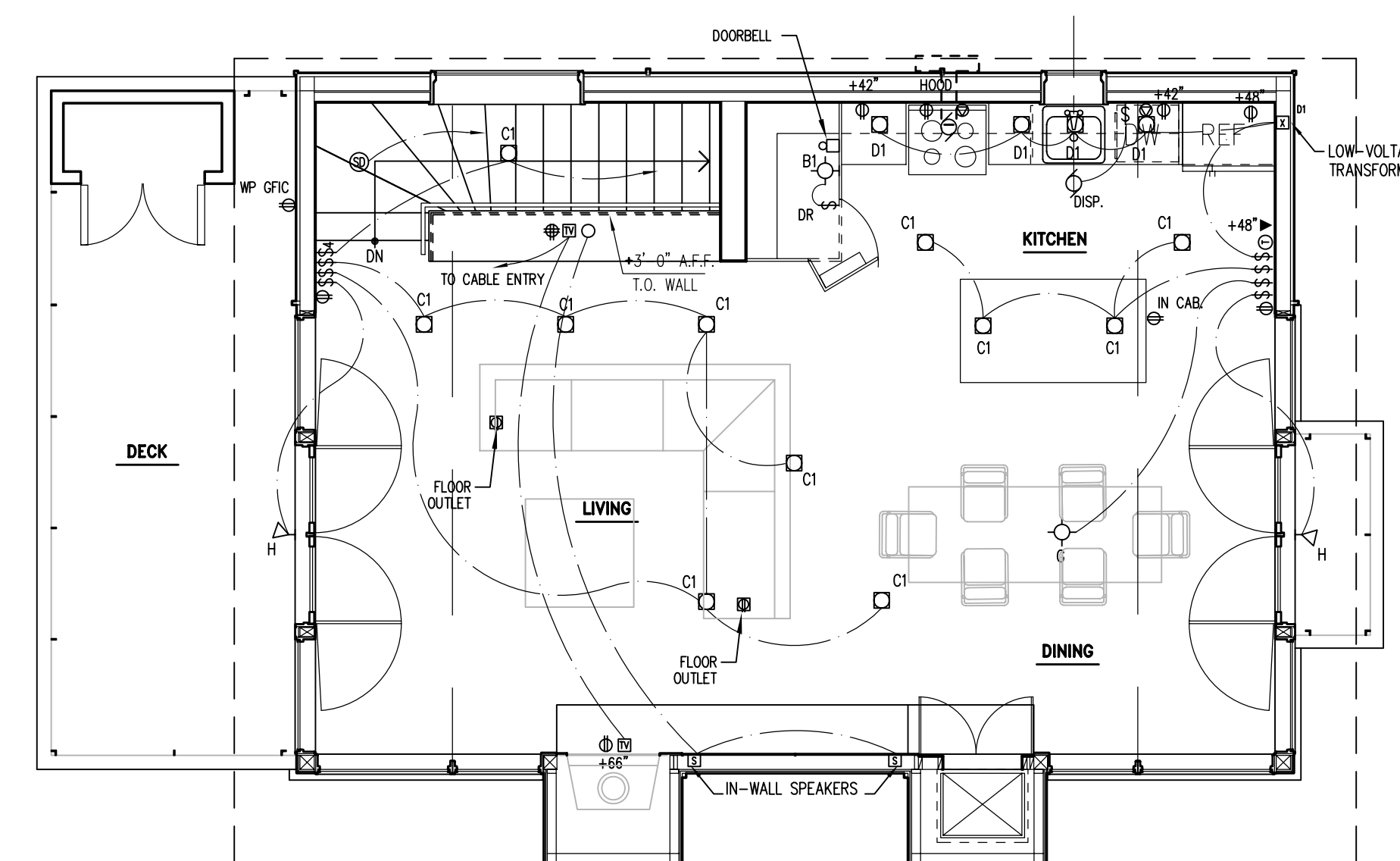

3. THIRD FLOOR PLAN

SCALE: 1/4" = 1'-0"

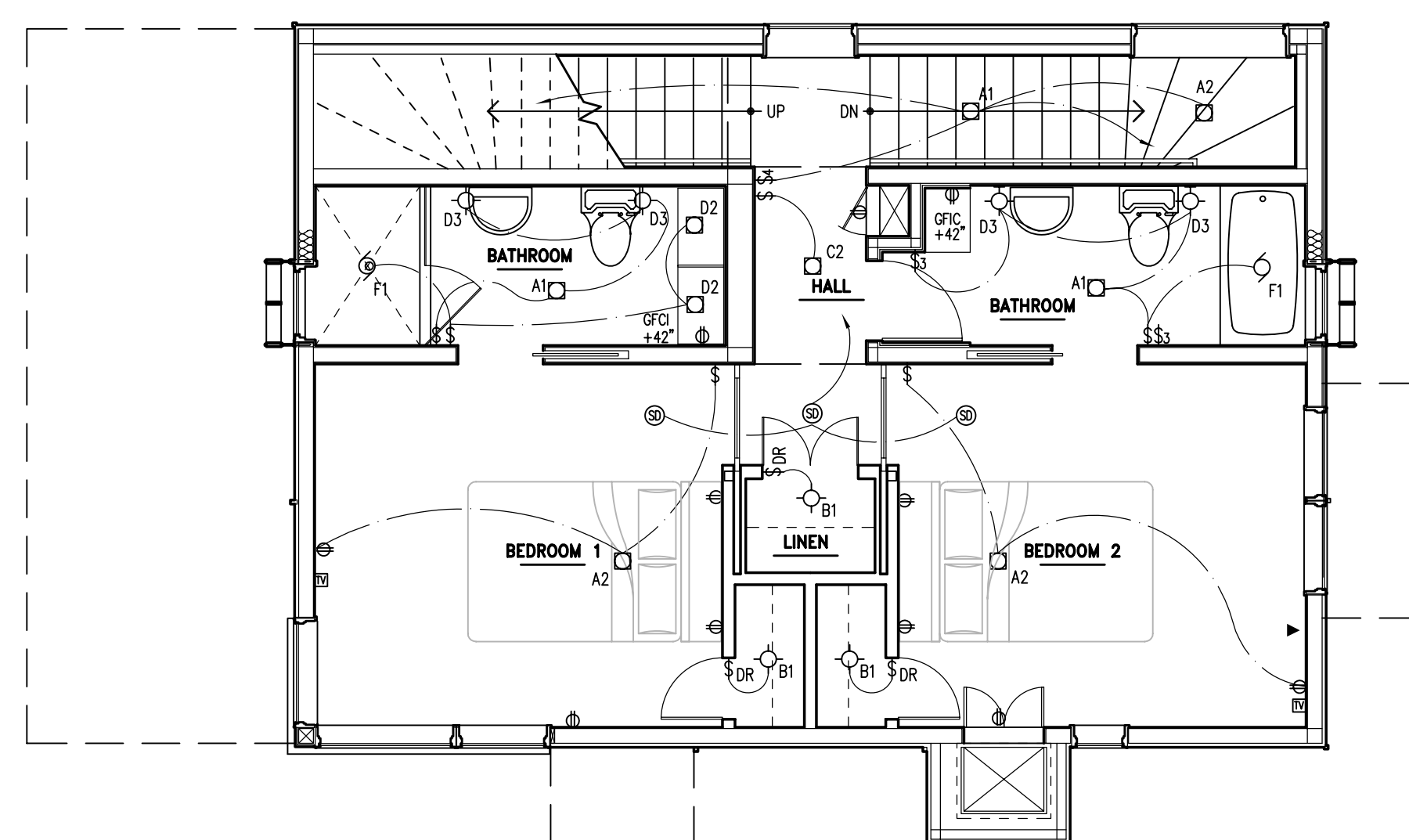

2. SECOND FLOOR PLAN

SCALE: 1/4" = 1'-0"

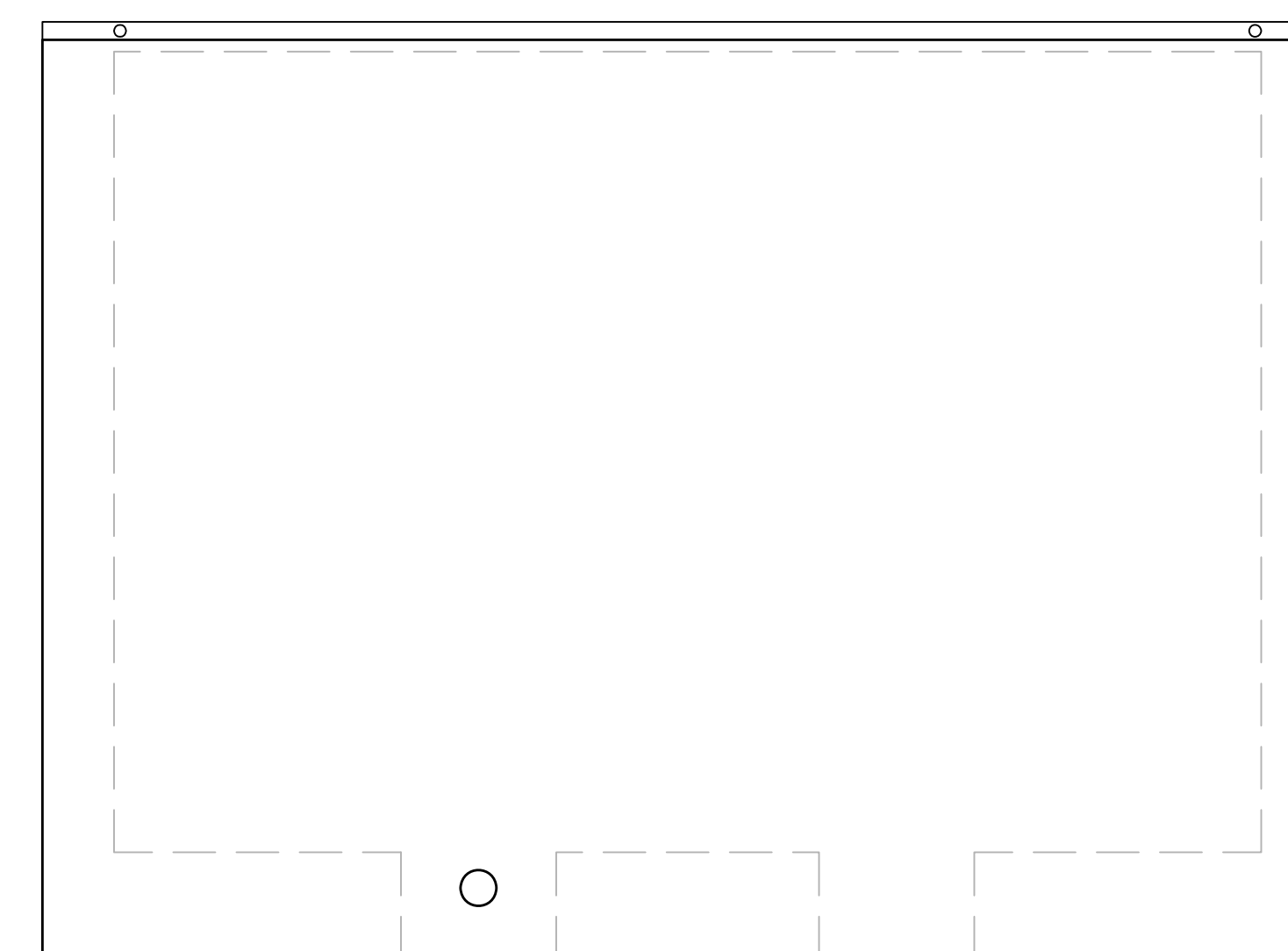

4. ROOF PLAN

SCALE: 1/4" = 1'-0"

REV 7/28/98

ELECTRICAL PLANS

SCALE 1/4"=1'-0"

DRAWN BY GAW

DATE 2/27/99

SHEET NUMBER **E10**



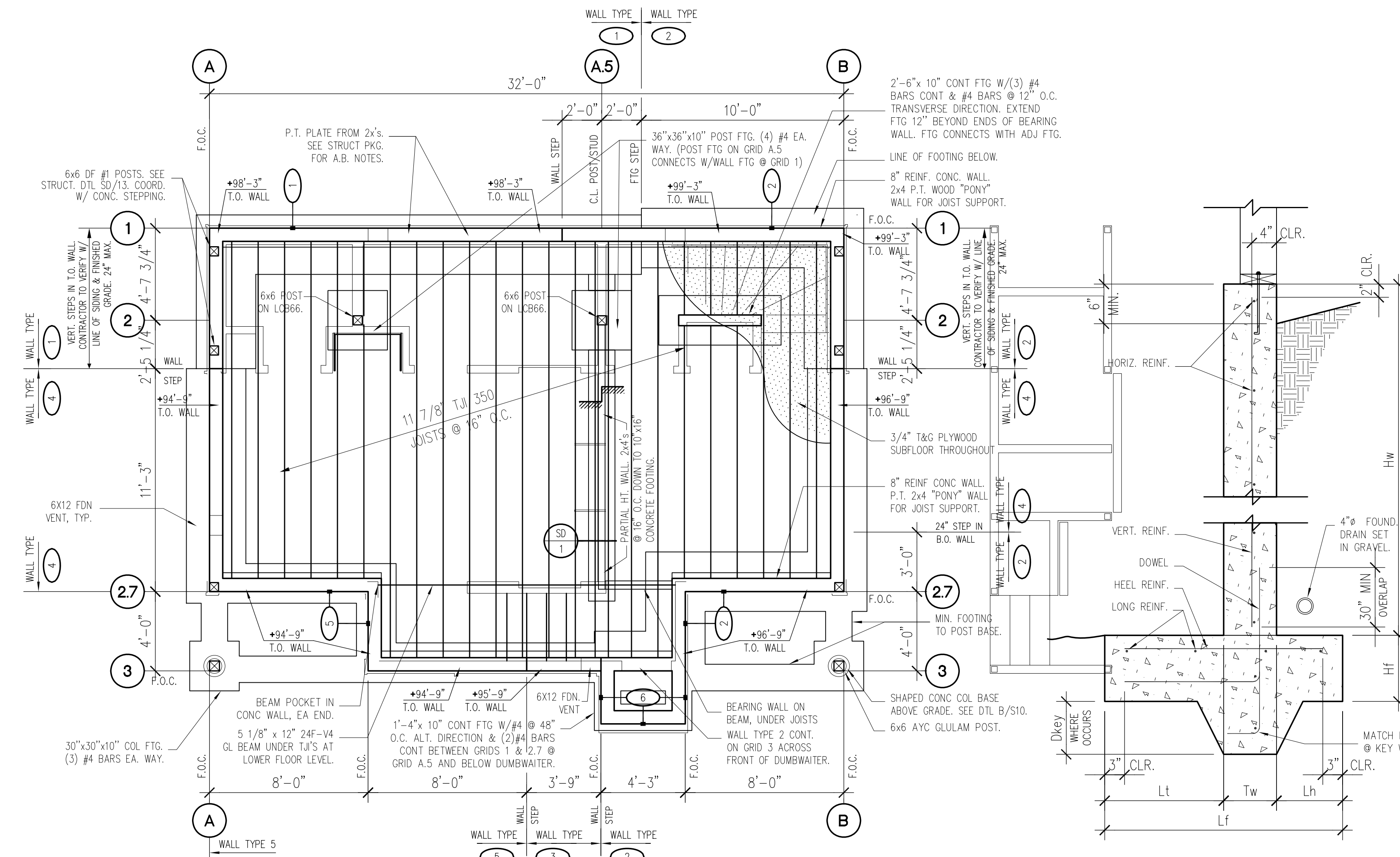

1. FIRST FLOOR PLAN

SCALE: 1/4" = 1'-0"

NOTE: ALL FTGS TO BEAR ON SOILS MIN. 2'-0" DOWN FROM EXISTING GRADE. TYPICAL CONTRACTOR TO VERIFY ACTUAL LOCATION OF FOOTING STEPPING.

A. TYP. FOUNDATION SECTION

SCALE: 1" = 1'-0"

RETAINING WALL/FOOTING SCHEDULE														
WALL TYPE	DIMENSIONS				WALL REINF.			FOOTING REINF.						
	Hw	Hf	Tw	Lh	Lt	Lf	Dkey	VERT.	HORIZ. DOWELS	HEEL	LONG			
1	up to 6'-6"	10"	8"	8"	20"	36"	12"	#5@16"	#5@18"	#5@16"	#4@12"			
2	up to 5'-6"	10"	8"	12"	16"	36"	8"	#5@32"	#5@18"	#4@16"	#4@12"			
3	up to 4'-6"	10"	8"	8"	12"	28"	n/a	#4@32"	#5@18"	#4@16"	#4@12"			
4	up to 3'-6"	24"	8"	EQ.	EQ.	36"	n/a	#4@48"	#5@18"	#4@24"	(3) #5			
5	up to 3'-6"	10"	8"	7"	9"	24"	n/a	#4@48"	#5@18"	#4@24"	#4@12"			
6	MIN. WALL	10"	6"	EQ.	EQ.	16"	n/a	#4@48"	#5@18"	#4@48"	(2) #4 CONT.			
MINIMUM FOOTING									10"	n/a	EQ.	EQ.	16"	n/a

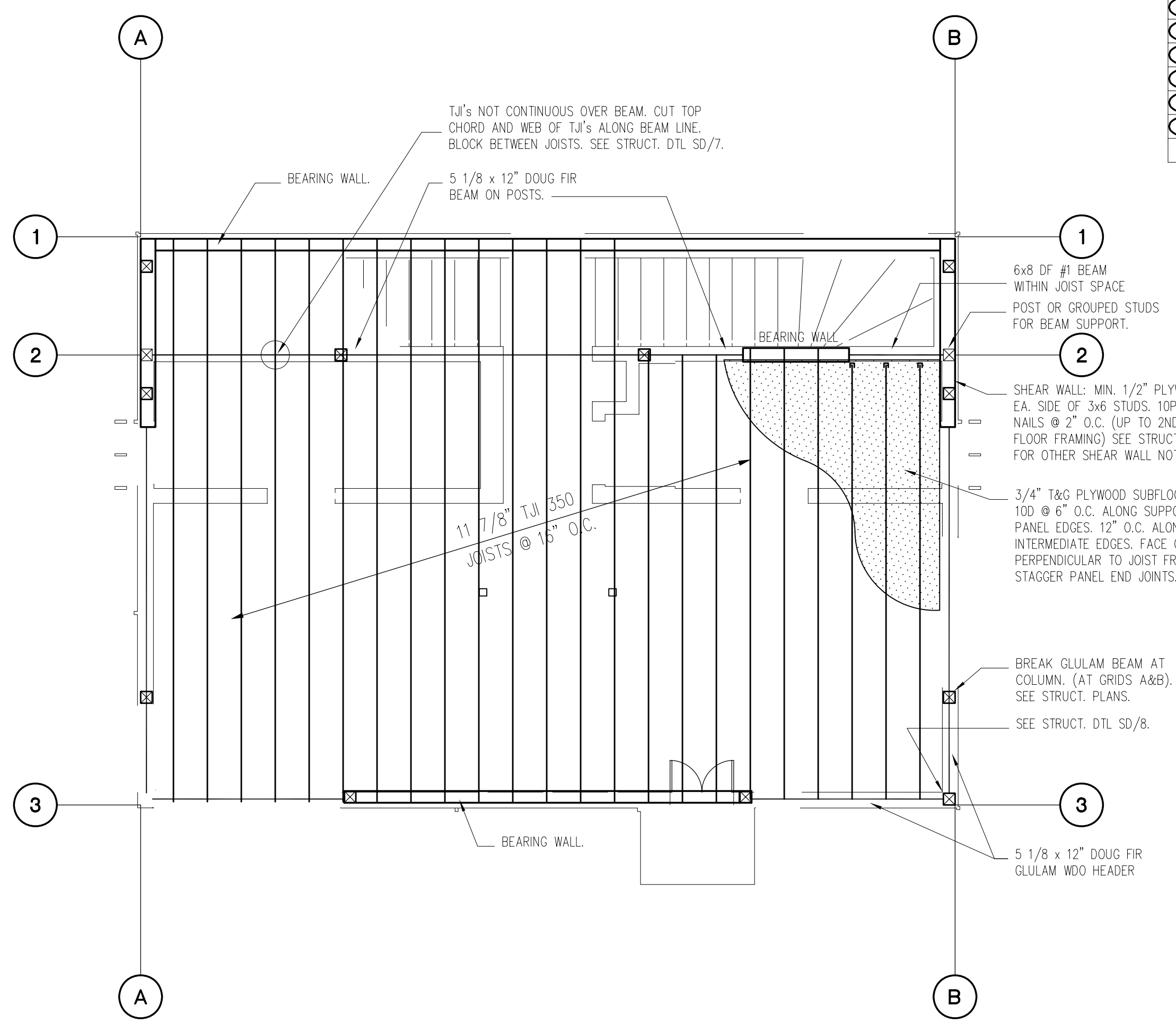

2. SECOND FLOOR PLAN

SCALE: 1/4" = 1'-0"

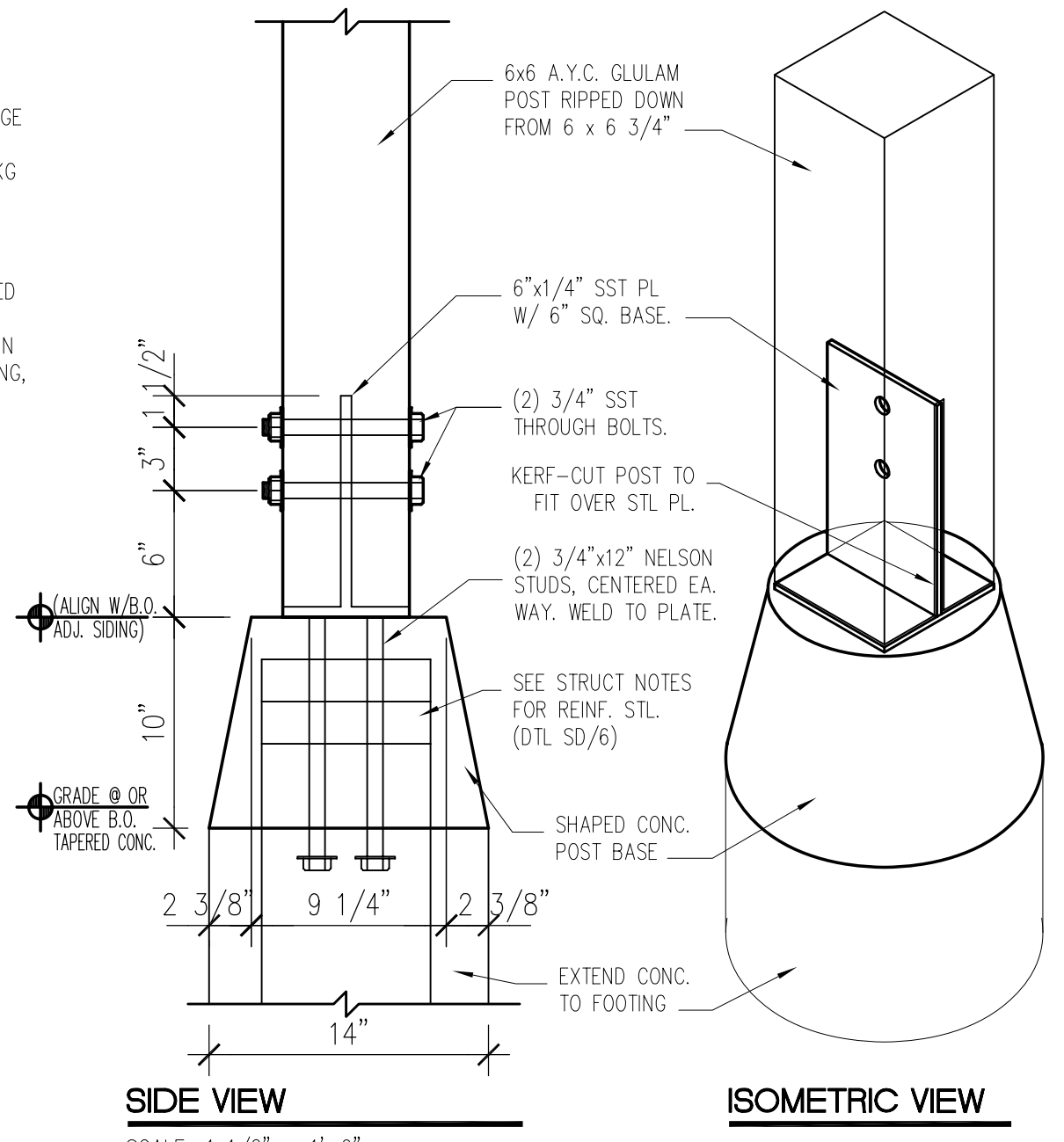

B. CONCRETE COLUMN BASE

SCALE: 1 1/2" = 1'-0"

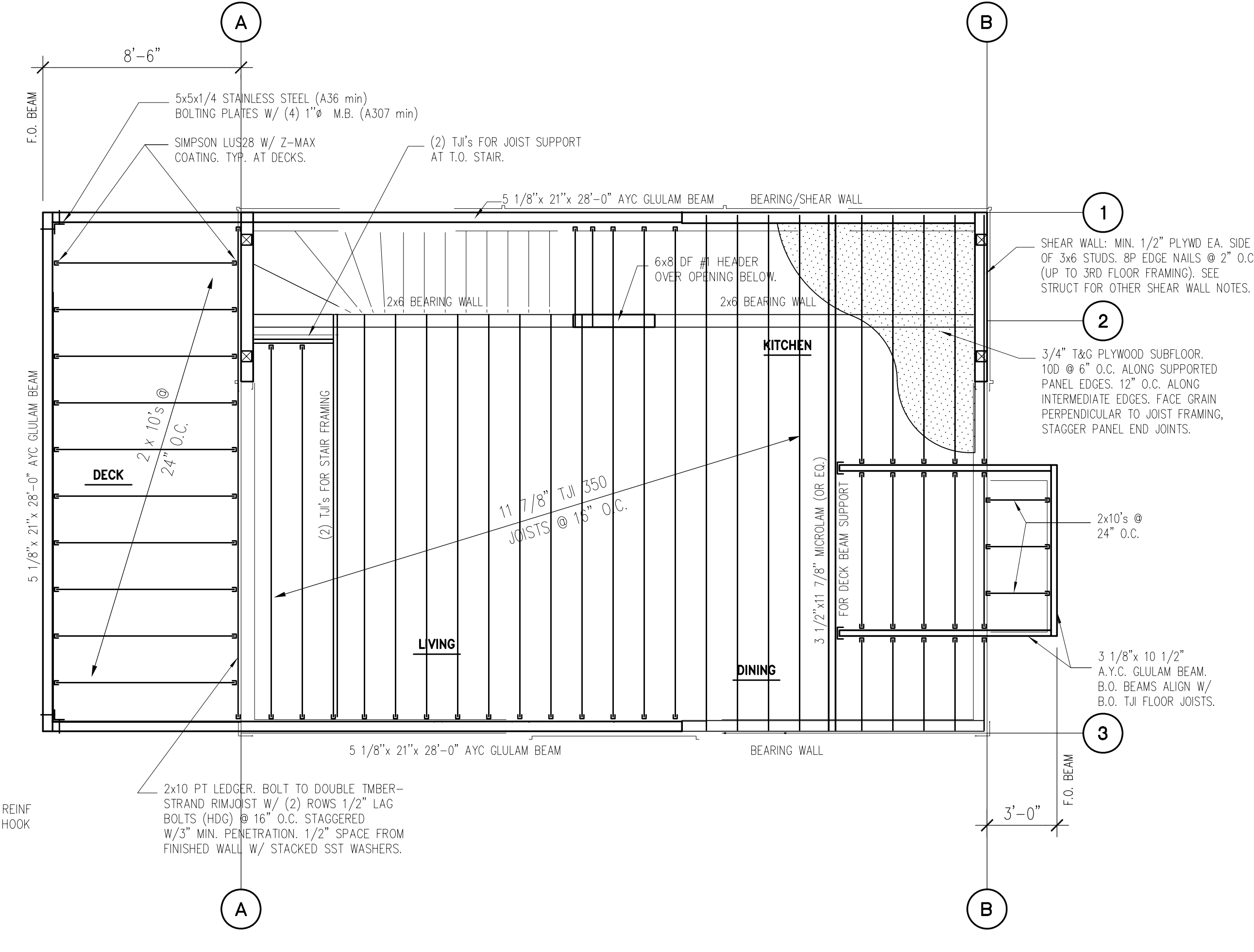

3. THIRD FLOOR PLAN

SCALE: 1/4" = 1'-0"

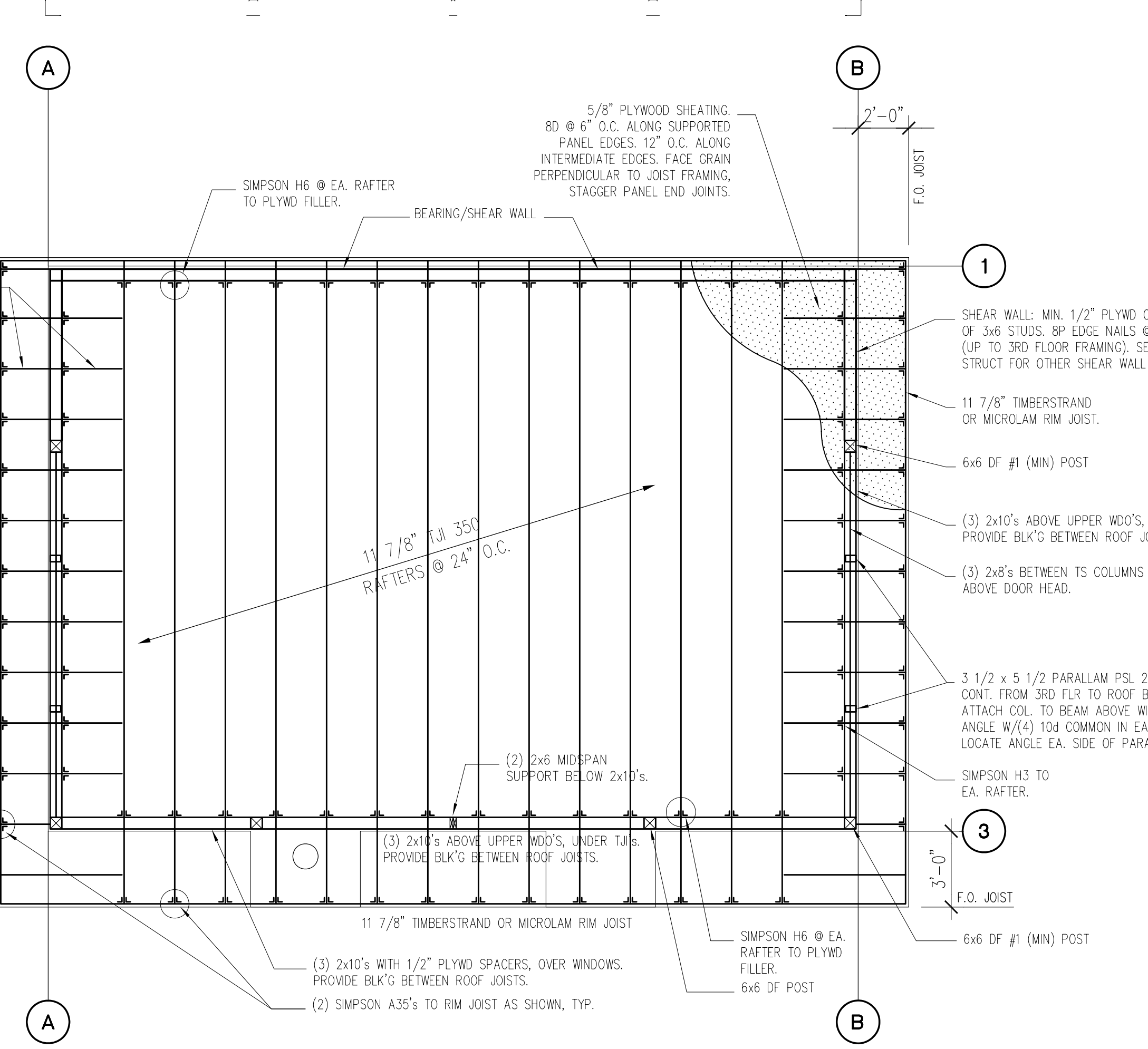

4. ROOF PLAN

SCALE: 1/4" = 1'-0"

